



Fall Commencement
2024

December 13 and 14

History of Oklahoma State University

In the latter half of the 1800s, Vermont congressman Justin Smith Morrill saw a need for a new model for higher education. President Abraham Lincoln agreed, signing the Land-Grant College Act of 1862 or the “Morrill Act,” establishing land-grant universities. These institutions ushered in an era of higher education aimed at lifting an entirely new class of citizens toward the American Dream.

From this foundation, the story of Oklahoma State University began on Christmas Eve, 1890, at the McKennon Opera House in Oklahoma’s territorial capital of Guthrie when Territorial Gov. George W. Steele signed legislation establishing an Oklahoma Agricultural and Mechanical College in Payne County. OAMC’s first students assembled for class on Dec. 14, 1891, even though there weren’t any buildings, books or curriculum. The college’s first students attended classes in the Stillwater Congregational Church. The original campus consisted of 200 acres of prairie donated by four local homesteaders. The college’s first six graduates received their diplomas in 1896.

OSU grew rapidly following World War II. The post-war years were marked by an enrollment surge and the “Veteran’s Village” on the northwest edge of campus. The mid-1940s were a golden era for athletics at OAMC. Coaches and players from that era are sports legends. Coach Henry Iba set a national standard in basketball and Edward Gallagher took OAMC wrestling teams to international prominence.

By the 1950s, the college had grown substantially. In 1957, OAMC became The Oklahoma State University for Agriculture and Applied Science. During the next three decades, OSU built academic programs to match its new status. OSU eventually became a statewide university system, adding branches in Okmulgee in 1946 and Oklahoma City in 1961. OSU merged with the Oklahoma College of Osteopathic Medicine in 1988 to create the OSU Center for Health Sciences, and OSU-Tulsa was born in 1999. In 2024, OSU saw a record-setting first-time freshman class (5,030 students) and highest ever enrollment on the Stillwater and Tulsa campuses (26,805). With total OSU System enrollment nearing 36,000 students, OSU remains the largest university system in the state.

Visitors to the campus often marvel at its beauty and architecture. Much of the credit goes to legendary president Henry G. Bennett, who served from 1928-51. Dr. Bennett’s 25-year campus master plan envisioned the Edmon Low Library and the OSU Student Union. During his tenure, OSU President Burns Hargis guided unprecedented construction that made OSU more competitive in academics and athletics. In October 2019, OSU opened The McKnight Center for the Performing Arts with a performance from the New York Philharmonic. The Greenwood School of Music connects to the McKnight Center and opened in fall 2021. In fall 2024, the new Agricultural Hall opened. Thanks to the New Frontiers capital campaign, OSU Agriculture now has a new teaching, research and Extension facility.

OSU alumna Kayse Shrum was named the 19th president of Oklahoma State University and took over the role on July 1, 2021. She previously served as president and dean of OSU-CHS. Dr. Shrum is the first woman to lead the university, and since she has taken office, Shrum has led university-level institutes that are interdisciplinary, integrated and agile including the Hamm Institute for American Energy at OSU; the Oklahoma Aerospace Institute for Research and Education; the Counter-UAS Center for Excellence — a partnership aimed at strengthening national defense — and the Human Performance and Nutrition Research Institute. She also launched a far-reaching and deliberate plan for the future of OSU. The strategy was revealed in October 2022, with a goal for OSU to be the preeminent land-grant university. It includes measurable and audacious goals, designed to meet the needs of students, parents and Oklahoma’s workforce.

In 2023, The Innovation Foundation at Oklahoma State University was created, focusing on advancing and maximizing new discoveries, commercialization, technology transfers and partnerships to fuel OSU’s land-grant mission to serve all of Oklahoma and beyond. The foundation released a vision plan for a 678-acre collaborative research park in southwest Stillwater, that will be adjacent to the OSU Student Farm, a 2023 initiative that allows students to gain hands-on expertise in land cultivation, crop growth and innovative approaches to overcoming challenges in produce distribution. In its inaugural year, the OSU Student Farm produced more than 54,000 pounds of fruits and vegetables for Oklahomans facing food insecurity.

Today, OSU has nearly 36,000 students across five campuses and a presence in every Oklahoma county through its Extension offices and experiment stations. From six graduates in 1896, to 5,000 annually today, the small college on the prairie has prospered far beyond the dreams of its founders. Rooted in our land-grant tradition and united by the Cowboy Code, OSU’s teaching, research, Extension and graduates are making a bigger impact on the lives of people around the world than ever before. It’s a great time to be a Cowboy!

• • •

One Hundred Forty-Ninth
COMMENCEMENT
OKLAHOMA STATE UNIVERSITY
December 13 & 14, 2024
Stillwater, Oklahoma

• • •

MESSAGE FROM THE PRESIDENT



Class of 2024,

Well done!

You have made it to graduation day! Your journey at Oklahoma State University has been fueled by a relentless drive and determination, and the entire Cowboy family celebrates you and your success.

The class of 2024 graduates in The Year of the Cowboy at OSU. Throughout your time here, you demonstrated the spirit and resilience of the original Pistol Pete, Frank Eaton, and now join more than 230,000 alumni who honor his legacy every day.

You are connected to those who have gone before you through a shared history, experience and a mission to make a positive difference in the world and turn every obstacle into an opportunity. Your experiences at OSU have shaped you into a problem-solver ready to turn your knowledge into action.

As you begin your journey beyond our great university, always be guided by the Cowboy Code. It will help you achieve great things, and you will never be afraid of a challenge. And always remember to dream big. If your dreams don't scare you just a little, then you're not dreaming big enough.

I am honored to recognize you and your accomplishments at our Commencement ceremonies.

Congratulations, and Go Pokes!

Sincerely,

Dr. Kayse Shrum
President, Oklahoma State University

THE OKLAHOMA STATE BOARD OF REGENTS

Mr. Sean Burrage, Oklahoma City, Chancellor
Mr. P. Mitchell Adwon, Tulsa
Mr. Dennis Casey, Morrison, Chair
Mr. Jeffrey W. Hickman, Fairview
Mr. Dustin J. Hilliary, Lawton, Assistant Secretary
Mr. Ken Levit, Tulsa
Mr. Jack Sherry, Holdenville
Mr. Steven W. Taylor, McAlester, Secretary
Mr. Michael C. Turpen, Oklahoma City
Ms. Courtney Warmington, Edmond, Vice Chair

THE BOARD OF REGENTS FOR
OKLAHOMA STATE UNIVERSITY AND A&M COLLEGES

Ms. Blayne Arthur, Stillwater
Mr. Cary Baetz, Nichols Hills
Ms. Jennifer Callahan, Edmond
Mr. Chris Franklin, Arcadia
Mr. Joe D. Hall, Elk City
Mr. Jimmy Harrel, Leedey, Chair
Dr. Trudy Milner, Tulsa
Mr. Billy G. Taylor, Muskogee
Mr. Rick Walker, Lawton, Vice Chair
Mr. Jason Ramsey, Edmond, Chief Executive Officer

OSU SYSTEM AGENCY EXECUTIVE TEAM

Dr. Kayse Shrum, President

Dr. Jeanette Mendez, Provost and Senior Vice President, Academic Affairs

Dr. Johnny Stephens, Senior Vice President, Health Affairs; President, OSU
Center for Health Sciences; Interim President, OSU-Tulsa

Mr. Jerome Loughridge, Senior Vice President and Chief of Staff

Mr. Eric Polak, Interim Senior Vice President for Administration & Finance; Vice
President for Administration & Finance, OSU Center for Health Sciences;
Chief Executive Officer, OSU Medical Authority & Trust

Mr. Kyle Wray, Senior Vice President, System Affairs

Ms. Elizabeth Pollard, Chief Executive Officer and President, The Innovation
Foundation

Mr. Chad Weiberg, Vice President for Athletic Programs and Director,
Intercollegiate Athletics

Ms. Karen Chen, Vice President, Enrollment Management

Dr. Jason Kirksey, Vice President, Access and Community Impact

Dr. Jayson Lusk, Vice President and Dean, Division of Agricultural Sciences &
Natural Resources

Dr. Amber Manning-Ouellette, Interim Vice President, Student Affairs

Dr. Kenneth Sewell, Vice President, Research

MESSAGE FROM THE OSU ALUMNI ASSOCIATION PRESIDENT



To the Class of 2024,

On behalf of the Oklahoma State University Alumni Association and more than 263,000 OSU graduates around the globe, I would like to welcome you to the alumni family!

Earning your degree from OSU is a tremendous accomplishment. As the Cowboy Code says, we finish what we start. You have persevered and proven that being a Cowboy isn't in our clothes; it's in our character.

It's important to remember your time as a Cowboy is just beginning, and that's why the Alumni Association is here. I encourage you to connect with us before leaving campus by downloading the Orange Connection app and reviewing the section for new graduates. Within the app, you can also learn about the best way to remain connected to your alma mater – membership in the Alumni Association.

We help new graduates secure employment, connect them with chapters of alumni throughout the nation and keep them informed on what's happening back at OSU in Stillwater. We also have virtual programming for alumni and fans, and we hope you'll take advantage of all these great benefits wherever your journey takes you.

Congratulations again on this tremendous accomplishment. We look forward to serving you for many years to come.

Go Pokes!

Ann B. Caine

Dr. Ann Caine, '98 – Life Member Plus
President, OSU Alumni Association

Alma Mater Hymn of Oklahoma State University

Words by Robert McCulloch, '49

Proud and immortal, Bright shines your name;
Oklahoma State, We herald your fame.
Ever you'll find us loyal and true,
To our Alma Mater, O. S. U.

• • • • •

Oklahoma

Written by Oscar Hammerstein II

Music by Richard Rodgers

Oklahoma, where the wind comes sweepin' down the plain,
And the wavin' wheat can sure smell sweet
When the wind comes right behind the rain.
Oklahoma, ev'ry night my honey lamb and I
Sit alone and talk and watch a hawk makin' lazy circles in the sky
We know we belong to the land
And the land we belong to is grand!
And when we say -Yeeow! A-yip-i-o-ee-ay!
We're only sayin' You're doin' fine, Oklahoma!
Oklahoma - O.K.

FRIDAY, DECEMBER 13, 2024

GRADUATE CEREMONY

Presiding

Melanie Morgan, Graduate College Dean, Oklahoma State University

Processional

“Pomp and Circumstance” Elgar

The National Anthem

“The Star Spangled Banner” Key

The State Song

“Oklahoma” Rodgers and Hammerstein

Introduction of Special Guests

Melanie Morgan, Graduate College Dean, Oklahoma State University

Remarks

Veronique Lacombe, Graduate Council Vice Chair and Professor of Physiological Sciences

Conferral of Degrees

Kayse Shrum, President, Oklahoma State University

Honorary Commencement Marshal Recognition

Recognition of Degree Candidates

Andrew Abernathy, Assistant Professor of Media & Strategic Communications (west podium)

Ho’omana Nathan Horton, Teaching Assistant Professor of English (east podium)

Closing Remarks

Melanie Morgan, Graduate College Dean
Kayse Shrum, President

Alma Mater Hymn

“OSU Alma Mater” McCulloh

Closing Music

“OSU Fight Song”

Sign Language Interpreter

Interpreters Provided by Student Accessibility Services

Musicians

Megan Barth Argo, Pianist
Jillian Brown, Soloist
Analisa Gallegos, Soloist
Wesley Rice, Soloist

HONORARY GRADUATE COMMENCEMENT MARSHALS

The Honorary Graduate Commencement Marshal recognition is the highest honor bestowed on Doctoral and Master's degree graduates at commencement. Marshals have demonstrated scholarly achievement, as evidenced by academic performance and discipline-appropriate scholarly contributions that capture the essence of our land-grant mission. We congratulate the following students on this outstanding achievement.

Sarah Alice Cain

Master of Science in Natural Resource Ecology and Management
Research Mentor: Dr. Colter Chitwood
Ferguson College of Agriculture

Md Saiful Islam

Doctor of Philosophy in Mechanical and Aerospace Engineering
Research Mentor: Dr. Imraan Faruque
College of Engineering, Architecture and Technology

Kushal Jha

Doctor of Philosophy in Education
Research Mentor: Dr. Susan Stansberry
College of Education and Human Sciences

SATURDAY, DECEMBER 14, 2024

UNDERGRADUATE CEREMONIES

Presiding

Kayse Shrum, President, Oklahoma State University

Platform Party Processional

Oklahoma State University Pipes & Drums Band
William Tetrick, Pipe Major

The National Anthem

“The Star Spangled Banner”Key

The State Song

“Oklahoma” Rodgers and Hammerstein

Introduction of Special Guests

Kayse Shrum, President

Greetings from the Board of Regents

Greetings from the Faculty Council

Lisa Slevitch
Chair of the General Faculty
Associate Professor, Hospitality and Tourism Management

Greetings from the Student Government Association

Aubrey Ruffin, President

Commencement Speaker

Josh Crutchmer, Planning Editor, *The New York Times*

Special Recognition

Conferral of Degrees

Morning Ceremony
Ferguson College of Agriculture
College of Engineering, Architecture, and Technology
College of Arts and Sciences

Afternoon Ceremony
College of Professional Studies
College of Education and Human Sciences
Spears School of Business

SATURDAY, DECEMBER 14, 2024 (CONTINUED)

Alma Mater Hymn

“OSU Alma Mater” McCulloh

Closing Music

“OSU Fight Song”

Recessional - Platform Party

Recessional - Students

Sign Language Interpreter

Interpreters Provided by Student Accessibility Services

Musicians

Megan Barth Argo, Pianist

Jillian Brown, Soloist

Analisa Gallegos, Soloist

Wesley Rice, Soloist

COLLEGE ORANGE GOWN RECIPIENTS

The following outstanding undergraduate students have been chosen to carry their college or school gonfalon and serve as representatives of the graduates during the undergraduate commencement ceremony. These students are uniquely recognized with an honorary orange cap and gown.

College of Arts and Sciences

Paige Anne Nguyen

Bachelor of Arts,

Art

Yukon, Oklahoma

College of Education and Human Sciences

Elizabeth Alcantar

Bachelor of Science,

Elementary Education

Poway, California

College of Engineering, Architecture, and Technology

Kai Junxin Smith

Bachelor of Architectural Engineering

Stillwater, Oklahoma

College of Professional Studies

Dallas Wayne Smith

Bachelor of Professional Studies,

Public Safety

Ochelata, Oklahoma

Ferguson College of Agriculture

Karstyn L. Cantrell

Bachelor of Science in Agricultural Sciences and Natural Resources,

Agricultural Communications

Collinsville, Oklahoma

Spears School of Business

Wesley Rocco Cannatti

Bachelor of Science in Business Administration,

Data Analytics

Bachelor of Science in Business Administration,

Management

Dallas, Texas

HONORS COLLEGE DEGREE CANDIDATES

The following students are fall degree candidates for the Honors College Degree. This degree requires a minimum of 36 honors credit hours, completion of the General Honors Award and the Departmental or College Honors Award, and earning OSU and cumulative grade-point averages of at least 3.50 at the time of degree completion.

COLLEGE OF ARTS AND SCIENCES

BACHELOR OF ARTS

Trevor Zane Androes • English
Iris Ana Reeves • English

BACHELOR OF SCIENCE

Kalissa Kathleen Moseley • Zoology
Nancy Romano Flores • Communication Sciences and Disorders
Eden C. Rutledge • Biology
Vivian Cathleen Taylor • Economics
Jacob Lewis Williams • Computer Science
Jacob Lewis Williams • Mathematics

COLLEGE OF EDUCATION AND HUMAN SCIENCES

BACHELOR OF SCIENCE

Aidan Elizabeth Rodriguez • Applied Exercise Science
Regan Leigh Smith • Applied Exercise Science

COLLEGE OF ENGINEERING, ARCHITECTURE AND TECHNOLOGY

BACHELOR OF ARCHITECTURAL ENGINEERING

Jackson Matthew Shipley
Kai Junxin Smith

FERGUSON COLLEGE OF AGRICULTURE

BACHELOR OF SCIENCE IN AGRICULTURAL SCIENCES AND NATURAL RESOURCES

Elizabeth Michelle Kopsky • Agricultural Education
Maylee Marie Miles • Animal Science

UNDERGRADUATE CEREMONIES COMMENCEMENT SPEAKER



Josh Crutchmer

Planning Editor, The New York Times

Josh Crutchmer is a native Oklahoman and 2001 graduate of Oklahoma State University with a Bachelor of Arts in Journalism. He is the planning editor for *The New York Times*, leading a team that organizes the outlet's worldwide news report into its classic print newspaper format. He is also a contributor to *Rolling Stone*, where he emphasizes in-depth coverage of the Red Dirt music scene which originated in Stillwater.

Crutchmer has made journalism a career since graduating Oklahoma State, working as an art director, designer and

planning editor at eight major media outlets and earning international honors for his design and editing work. As an assistant sports editor at *The Oklahoman*, he directed the presentation of the Cowboys' 2004 run to the Final Four. In 2009 at the *Chicago Tribune*, he oversaw an award-winning special section showcasing Michael Jordan's induction into the Basketball Hall of Fame. And, in 2016 as assistant managing editor of *The Cleveland Plain Dealer*, he directed the paper's coverage of the Cavaliers' NBA championship. Since joining *The Times* in 2017, he has organized coverage of two presidential elections as well as the 2020 pandemic. As an editor, he is tasked with both organizing and designing the front page of *The New York Times*. During his time at Oklahoma State, he was the sports editor of *The Daily O'Collegian*, notably leading The O'Colly's coverage of the 2001 plane crash.

Crutchmer has documented Red Dirt music since he was a student at OSU. Earlier this year, Crutchmer wrote for *Rolling Stone* about the 2025 Boys from Oklahoma concerts at Boone Pickens Stadium, breaking the news with the first full-band interview with Cross Canadian Ragweed in more than 15 years. He also covered The Turnpike Troubadours 2022 comeback for *Rolling Stone* and has written three books about music. His most recent, *Red Dirt Unplugged*, chronicles the recent surge in popularity of the genre, with a heavy focus on the rise of Stillwater native Wyatt Flores.

An Okmulgee native, Crutchmer currently resides in New York, but between being a football ticket holder and his coverage of Red Dirt, he remains a regular in Stillwater. The Crutchmer family includes former Cowboy wrestlers Kyle and Brian as well as Justin, currently a Pokes football player.

HONORARY DEGREE RECIPIENT



Bob Howard
Entrepreneur

Bob Howard, a native Oklahoman, has developed and now leads a diversified group of successful businesses. He is President of multiple automobile and equipment dealerships; he is Managing Partner of Midtown Renaissance, a real estate development company that engages in the redevelopment of over a half-million square feet of mixed used properties in the Midtown area of Oklahoma City; and he owns REHCO, LLC, which engages in an array of investments including private equity, hedge funds, real estate, and oil & gas.

Howard has long been involved in state governmental functions. He currently serves as a board member of the Oklahoma Pharmacy Board, was a tenured member of the Board of Medical Licensure and Supervision, is a member of the original and current Attorney General's Opioid Task Force, and has been actively involved in efforts to improve Oklahoma's governmental infrastructure as related to the healthcare, the law enforcement community, and prescription drug control. Howard has also served as a member of the Oklahoma Motor Vehicle Commission. He has been involved with and served as a director for several community organizations including the Greater Oklahoma City Chamber of Commerce, the Oklahoma Health Center Foundation, the Jim Thorpe Association, and Downtown OKC, Inc. He was the 2010 recipient of the Neal Horton Award for a Renaissance of a Downtown Oklahoma City Area. He has additionally been integrally involved in several philanthropic projects including Children's Medical Research, the Jim Riley Outreach Program, the Oklahoma Aids Care Fund, the Oklahoma Heart Association, and Integris Arcadia Trails.

Howard is a U.S. Army veteran, a devoted fan of Oklahoma State University, and avid fan of the Oklahoma City Thunder.

POSTHUMOUS DEGREES

FALL 2024

Tauseef Ismail

College of Engineering, Architecture and Technology

Master of Science in Mechanical and Aerospace Engineering

GRADUATE CANDIDATES

.....

GRADUATE COLLEGE

Melanie Morgan, Dean

DOCTOR OF EDUCATION

Max J. Atkinson • Applied Educational Studies
Christopher Scott Buhler • Applied Educational Studies
James Sheridan Gamble • Applied Educational Studies
Nicholas Parker Kuhn • Applied Educational Studies
Megan Jane McElroy-Griffith • School Administration
Thomas Orville Monahan-Ellery • Applied Educational Studies
George Lloyd Pascual • School Administration
Dorinda Mercedes Risenhoover • Applied Educational Studies

DOCTOR OF PHILOSOPHY

Faris Abdulmohsen Abanumay • Geology
Ma Gweneth Manacpo Abit • Crop Science
Enoch Adom • Agricultural Economics
Erica Suzette Aguilar Villacorta • Education
Ramee Grace Aranda • Microbiology, Cell and Molecular Biology
Muhammad Ali Bablu • Mechanical and Aerospace Engineering
Alexander Glover Barnes • Natural Resource Ecology and Management
Samarjith Biswas • Mechanical and Aerospace Engineering
Tina L. Bolton-Linn • Educational Leadership and Policy Studies
Bridget Duncan Broome • Education
Prashant Budhale • Business Administration
Haley Elizabeth Butler • Entomology
Colton Troy Calvert • Chemistry
Saydee Beth Carl • Nutritional Sciences
Siddhesh Girish Chaudhari • Materials Science and Engineering
Xiaowei Chen • Electrical Engineering
Lance Ryan Coffman • Business Administration
Erin Elyse Davis • Education
Courtney Nicole Dotterweich • Natural Resource Ecology and Management
Sherif Magdyabdelkhalek Elkholy • Petroleum Engineering
William Fairhurst • Business Administration
Tanya Ofelia Flowers-Gillett • Education
Matthew Charles Gallman • Comparative Biomedical Sciences
Alayna Lynn Gerhardt-Crile • Animal Science
Brandon Michael Hargis • Education
Anthony Michael Hassett • Mechanical and Aerospace Engineering
Janet Ekua Nyansema Hayfron • Business Administration
Kathryn Anne Hearn • Animal Science
Lily Paula Hernandez • Animal Science
Sarah Thureau Hileman • Integrative Biology
Jennifer Lynn Ferguson Hofeld • Education
Md Saiful Islam • Mechanical and Aerospace Engineering
Rae Travis Jacobsen • Geology
Kushal Jha • Education
Joshua Paul Johnsen • Mechanical and Aerospace Engineering
Vanessa J. Jones • Curriculum Studies
Sarah Marie Justus • Educational Leadership and Policy Studies
Abraham Joel Kanz • Natural Resource Ecology and Management
Denise Louise Kimblern • Curriculum Studies

Mindy Elizabeth King • Animal Science
Jerome Willson Kirtley • Business Administration
Vigleik Nicolai Kjeldal • Petroleum Engineering
Jennifer Lynn Klufa • Nutritional Sciences
Richard Andrew LeDuc, Sr. • Business Administration
Tristen Earl Lee • Physics
Heather Camp Lester • Educational Leadership and Policy Studies
Fei Liang • Electrical Engineering
TommyShawn Patrick Long • Education
Lakita LaChelle Lowe • Education
Meryem Maatougui • Soil Science
Midhun Madhu Snehalatha • Business Administration
Elham Madjidi • Computer Science
Suman Maharjan • Microbiology, Cell and Molecular Biology
Anuj Maheshwari • Chemistry
Jazmin Alee Markey • Animal Science
Meghan E. Martin • Environmental Science
Jesse David Meldru • Business Administration
Lindsay Anne Humphrey Myers • Education
Mark Samuel Nelson • Educational Leadership and Policy Studies
Viswanath Nukala • Chemistry
Tiwalola Morenike Ogunleye • Chemistry
Oyewande Olumide Ojo • Geology
Rebekkah Elizabeth Pope • Microbiology, Cell and Molecular Biology
Natasha Alexandra Poularikas • Business Administration
John Samuel Raincrow • Chemistry
Leila Rezaei • Mechanical and Aerospace Engineering
Janna Lynell Martin Rogers • History
Robert E. Sapien • Business Administration
Angela T. Schwartz • Business Administration
S M Ifat Hossain Sristy • Chemistry
Zia Ul Quasim Syed • Chemistry
Tarannum Tasnim • Chemistry
Achyuth Thumbalam Guthai • Mechanical and Aerospace Engineering
Rachael Leigh Turner • Psychology
Shalone Evett Turner • Education
Mohammad Jobaer Uddin • Civil Engineering
Berk Uysal • Chemical Engineering
Richard Grant Walker • Civil Engineering
Stacie Lynn Warner • Education
Matthew Harry Wilson • Mathematics
Mingzheng Yang • Physics
Yuan Zhang • Agricultural Economics
Anya Lynn Zornes • Chemical Engineering
Justin Matthew Zumwalt • Education

MASTER OF AGRICULTURE

Ky Chapman • General Agriculture
Trevor Kyle Geiger • General Agriculture
Haili R. Knapp • General Agriculture
Lia Mastronardi • International Agriculture
Whitney R. Nelson • General Agriculture
Halie Rena Runner • General Agriculture
Kelly Ann White • International Agriculture

MASTER OF ARTS

Lucy Eguono Emerho • English
Katherine Elizabeth Frye • Art History

MASTER OF BUSINESS ADMINISTRATION

Ahmad Abdullah	Stephen George Koss
Chase McKenzie Austin	Alex Leybelman
Hayden Edward Bonine	Kevin Louis Meeks
Michael Joseph Bradford	Skyler Mermer
Jennifer Renee' Bray	Whitney Ann Mifflin
Vinton Brian Buffenmyer	Lisa D. Patel
James T. Campbell	Prekshikaben Jitendrabhai Patel
Victoria Ashley Campbell	Koby Austin Penny
Jaycie Lee Cash	Michael James Polito
Conner Keith Copeland	Brynne Rose Potter
Patrick Charles Crossey	Theresa M. Presley
Natalie Lou-Yuan Delpha	Jacob Patrick Ruesy
Caleb Malachi Eaves	James Eli Rumple
Dylan O. Fifield	Riley Wade Sanders
Larissa Flores Iracheta	Fishel Schlesinger
Braden R. Hawkins	Maxwell Scott Schmucker
Kyle Wesley Hilbert	Brayden Ray Schneider
Maegan Ann Howell	Chase Joseph Stopyra
Bryson Ray Hudgens	Cameron Craig Strother
Shiloh Dawn Johnson	James Patrick Sullivan
Dylan Keith Jones	Kara Tilly
Amy Juarez Lara	Jonathan Andrew Titus
Alyson Marie Kain	Jennifer Elaine Trull
Ethan J. Kirkland	James Arthur VanGordon
Chance Blake Koon	

MASTER OF ENGINEERING

Alli Cole Fipps • Mechanical and Aerospace Engineering
Leesha Mechelle Gilliland • Mechanical and Aerospace Engineering
Valeria Hernandez Mundo • Mechanical and Aerospace Engineering

MASTER OF MUSIC

Aaron Thomas Johnson

MASTER OF PUBLIC HEALTH

Samantha Elizabeth Heitman	JaMecca Nicole Wiley
Jamie K. Mohiuddin	Kimberly May Will
Marcelo Patara	

MASTER OF SCIENCE

Christian Eromomene Akhilome • Petroleum Engineering
Taysir Jumah M Aljumah • Hospitality and Tourism Management
Faris Ayidh T Alotaibi • Hospitality and Tourism Management
Reem Mousa J Alzouri • Hospitality and Tourism Management
Jacob Timothy Archer • Geology
Jonas Aschenbrenner • Global Studies
Mohammad Al Tamish Azim • Computer Science
Vidhi Bansal • Psychology
Hafsa Banu • Computer Science
Christopher Lynn Barnes • Engineering and Technology Management
Timothy Lee Dowell Beals • Materials Science and Engineering
Libby Claire Bell • Educational Leadership Studies
Olufunke Mary Benson • Psychology
Jacob Ryan Bertelli • Engineering and Technology Management
Sydney Jane Bird • Educational Technology

Lucas Riley Bobay • Natural Resource Ecology and Management
Lindsay Noel Boyles • Business Analytics and Data Science
Miko Logan Brandon • Environmental Science
Sawyer Breland • Engineering and Technology Management
Chace McCoy Broadwater • Animal Science
Nicholas Brown • Business Analytics and Data Science
Kelly Lane Burch • Business Analytics and Data Science
Praneeth Byna • Computer Science
Abigail Ann Byron • Educational Psychology
Sarah Alice Cain • Natural Resource Ecology and Management
Haley N. Callegan • Human Development and Family Science
David Scott Campbell • Aviation and Space
Celine Angelina Canava • Teaching, Learning and Leadership
Tashia Marie Cheves • Educational Leadership Studies
Emran Chowdhury • Geology
Thomas William Clark • Global Studies
Jackson Reed Coats • Environmental Science
Greggory William Cole • Aviation and Space
Mitchell Bryan Craig • Petroleum Engineering
Colby Don Davis • Fire and Emergency Management Administration
Samuel Bernard Davis • Health and Human Performance
Shakur Jawaan Dennis • Psychology
Pablo Martin Diaz Estrella • Engineering Technology
Tiffany Anne Dougherty • Teaching, Learning and Leadership
Alisha R. Duncan • Family and Consumer Sciences Education
Soumik Dutta • Mechanical and Aerospace Engineering
Stefanie Lee Eastin • Nutritional Sciences
Skyla A. Edwards • Hospitality and Tourism Management
Cody William England • Aviation and Space
Lauren Claire Erickson • International Agriculture
Maria Dolores Espinosa Senderos • Global Studies
Catie Renae Everson • Educational Leadership Studies
Kelly Jane Farrington • Educational Leadership Studies
Savannah Kaye Faulkner • Nutritional Sciences
Rachel SueAnn Feasley • Leisure Studies
Natalie Filbrun • Dietetics
Danielle Marie Forbidussi • Family and Consumer Sciences Education
Kyle Joseph Foy • Engineering and Technology Management
Joseph Dale Franco • Aviation and Space
Lily Maria Fullbright • Aviation and Space
Morgan Elizabeth Gaylord • Agricultural Education and Leadership
Bradley Collin Gibson • Engineering and Technology Management
Sasha Irene Gibson • Family and Community Services
Meghan M. Gilliland • Entomology and Plant Pathology
Celya Dawn Glowacki • Agricultural Education and Leadership
Tanisha Goyal • Microbiology, Cell and Molecular Biology
Makenzie Grace Graham • Hospitality and Tourism Management
Hadley L. Griffith • Educational Leadership Studies
Destiny Lyne Hamilton • Food Science
Mary Melinda Hane • Human Development and Family Science
Marie Angelee M. Harris • Counseling
Ryan Joseph Hefley • Management Information Systems
Danielle Curby Hegdale • Human Development and Family Science
Garrett Hess • Educational Leadership Studies
Kenneth Elliott Ambrose Heyne • Business Analytics and Data Science
Jaden Brent Hirneisen • Aviation and Space
Nathaniel Andrew Hoffman • Engineering and Technology Management
Christine Nicole Honn • Educational Psychology
Maria Andrea Hurtado Morales • Psychology
Zaid Ibn Mahmood • Electrical Engineering

Louisa Corinne Ivey • Engineering and Technology Management
Kristin E. Iwata • Microbiology, Cell and Molecular Biology
Rachel Jane Jackson • Engineering and Technology Management
Jamaal Shammond Spencer Jacobs • Integrative Biology
Kayla Gail Johnson • Natural Resource Ecology and Management
Mohmad Junaid Ul Haq • Physics
Wesley Harris Jurden • Business Analytics and Data Science
Ramakrishnama Raju Kasiraju • Biochemistry and Molecular Biology
Jessica Michelle Kelly • Nutritional Sciences
Audrey Leanne Dagnell Kinser • Biochemistry and Molecular Biology
Rishav Kumar • Animal Science
Akhil Elias Kurian • Industrial Engineering and Management
Zakary Beau Kwiatkowski • Animal Science
Federica Maria La Manna Hernandez • Animal Science
Sree Kalyani Lakkaraju • Management Information Systems
Thomas Lambo • Environmental Science
Hillary Lanig • Educational Technology
Morgan L. Lawless • Human Development and Family Science
Jaimee E. Lewis • Educational Leadership Studies
Taylor Dean Lively • Counseling
Alissa Catherine Lory • Engineering and Technology Management
Kristin Luc • Business Analytics and Data Science
Mahyar Mahmoudi • Industrial Engineering and Management
Arun Rao Malyala • Computer Science
Yarabi Tahari Martinez • Counseling
Melissa Anne Matthews • Educational Leadership Studies
Karen Marie McGuire-Diemer • Environmental Engineering
Dharmic Reddy Meka • Computer Science
Page AgathaMarie Mindedahl • Mass Communications
Aaron James Mitchell • Engineering and Technology Management
Mahendhar Mittappally • Industrial Engineering and Management
Ali Khan Mohammad • Engineering Technology
Clarissa Morales Arana • Teaching, Learning and Leadership
Joseph William Morrow • Aviation and Space
Subba Reddy Mullangi • Computer Science
Mahsa Nafar Sefiddashti • Management Information Systems
Mitchell Hunter Nagel • Integrative Biology
Julia Mikeal Nail • Educational Leadership Studies
Srimalini Sankaranarayana Nanduri • Computer Science
Ryan Douglas Narrell • Mechanical and Aerospace Engineering
Jose Alberto Navarro Serratos • Physics
Taylor Dawn Neighbors • Educational Leadership Studies
Kevin Michael Nicholes • Business Analytics and Data Science
Muhammadyusuf Karimovich Odinaev • Mathematics
Michael Adedamola Odunsho • Materials Science and Engineering
Bosede Olawumi Ogunbamise • Agricultural Economics
Chelsea Usonwanne Okwechime • Electrical Engineering
JaLeigh Renee Oldenburg • Human Development and Family Science
Ethan Pierce Oldham • Engineering Technology
Scheherazade Na'ila Oliven • Management Information Systems
Opeoluwa Bolanle Omololu-Adegbuyi • Teaching, Learning and Leadership
Claudina Padilla Quinonez • International Agriculture
Kundatu Raj Parajulee • Civil Engineering
Kalpataru Paul • Environmental Engineering
Brittanie Faye Peake • Comparative Biomedical Sciences
Rebecca S. Pearson • Hospitality and Tourism Management
Erick Frederick Pepek • Mechanical and Aerospace Engineering
Melissa Dawn Perkins • Geology
Lindsey Perry • Educational Leadership Studies
Bryan Pizana • Engineering and Technology Management

Kara Michelle Poepperling • Educational Leadership Studies
Lokesh Pogiri • Computer Science
Binod Pokhrel • Horticulture
SaiKiran Ponnur • Computer Science
Ganesh Mahendra Prabhu • Computer Science
Jozlyn Danae Propst • Entomology and Plant Pathology
Venkata Naga Mahesh Pulagam • Computer Science
Salini Rajeev • Physics
Harinidevi Ramesh • Computer Science
Peter William Ramsdale • Mechanical and Aerospace Engineering
Karuna Ranabhat • Hospitality and Tourism Management
Bryce Douglas Randall • Mechanical and Aerospace Engineering
Sudheer Kumar Randhi • Computer Science
Calla Elizabeth Regier • International Agriculture
Christina Lynn Regier • Educational Psychology
Lisa Ann Reid • Nutritional Sciences
Daniel Wesley Roberts • Environmental Science
Henaarachhige Chamali Iroshani Rodrigo • Natural Resource Ecology and
Management
John Rhett Rollins • Global Studies
Rico Anthony Romeo • Engineering and Technology Management
Jodie Elissa Romero • Agricultural Education and Leadership
Madison Grace Russell • Human Development and Family Science
William Sanchez • Engineering and Technology Management
Ellie Kate Scheaffer • Global Studies
Cal Francis Schultz • Animal Science
Sepideh Shahriary Nezhad • Business Analytics and Data Science
Baba Vali Shaik • Computer Science
Melissa Suzanne Shan • Educational Technology
Justin Spencer Shelite • Health and Human Performance
Kelli Denice Shoemaker Holland • Aviation and Space
Emma Ruth Shook • Geology
Fatima Siddiqua • Hospitality and Tourism Management
Likitha Siripurapu • Computer Science
McKensie Kay Sisco • Teaching, Learning and Leadership
Destry Liam Smith • Business Analytics and Data Science
Madison Smith • Educational Technology
Rodrigo Martins Soares • Entomology and Plant Pathology
Bhanu Teja Solipeta • Computer Science
Jonathan C. Sorrels • Business Analytics and Data Science
Mark Edward Stamper • Family Financial Planning
William Henry Stephenson • Fire and Emergency Management Administration
Grace E. Stevens • Teaching, Learning and Leadership
Whitney Nichole Stull • Educational Leadership Studies
Maliha Tabassum • Civil Engineering
Marlon Alphanso Taffe • Aviation and Space
Sai Gowtham Talluri • Computer Science
Safoora Tansneem • Hospitality and Tourism Management
Emma Jensen Tappana • Mass Communications
Lauren Reneé Taylor • Nutritional Sciences
Tucker Chase Taylor • Entomology and Plant Pathology
Patrick Ryan Terry • Educational Technology
Sarah Renee Thai • Engineering and Technology Management
Peyton Lee Thompson • Leisure Studies
Craig Bruce Tisdale • Fire and Emergency Management Administration
Jacopo Tondi • Engineering Technology
Graham Alexander Tyra • Mechanical and Aerospace Engineering
Jimmy Onyedikachi Uba • Industrial Engineering and Management
Chinemerem Henry Ugo • Nutritional Sciences
Pearl A. Underhill • Educational Leadership Studies

Elliot Andre Rodrigues Unseth • Family Financial Planning
Ericka Jo Van Deventer • Educational Leadership Studies
Crystal Jule Villalva • Comparative Biomedical Sciences
Joseph Hilton Vincent • Business Analytics and Data Science
Nyssa Radell Walker • Engineering and Technology Management
Corbin Grant Walters • Aviation and Space
Jordan James Walters • Teaching, Learning and Leadership
Bryce G. Waugh • Horticulture
Amber Nicole Wells • Animal Science
Phoebe Rae Will • Integrative Biology
Chase Stephen Wilson • Engineering and Technology Management
Michael Todd Wohldmann • Applied Statistics
Margo S. Woodward • Educational Leadership Studies
Riley James Wyatt • Psychology
Songpei Xie • Chemical Engineering
S. M. Yashin • Civil Engineering
Tenzin Youlo • Hospitality and Tourism Management
Joanna Young • Human Development and Family Science

GRADUATE CERTIFICATE

Malorie Nicole Adams • Non-Profit Management
Corbin T. Allen • Building Level Leadership
Reem Mousa J Alzouri • Hospitality and Tourism Analytics
Reem Mousa J Alzouri • Human Resource Management
Connor James Ashford • Online Teaching
Libby Claire Bell • Building Level Leadership
Michael Anthony Bostwick • Business Analytics and Data Science
Jennifer Renee' Bray • Non-Profit Management
Grace Catherine Buoy • Effective Teaching in Secondary Schools
Melanie Marie Burden • Learning and Motivation
Tashia Marie Cheves • Facilitating Career Development
Tashia Marie Cheves • Hidden Student Populations
Sandra Dawn Cowan • Effective Teaching in Secondary Schools
Tiffany Anne Dougherty • College Teaching
Talina Marie Eaker • Effective Teaching in Secondary Schools
Catie Renae Everson • Building Level Leadership
Kelly Jane Farrington • Hidden Student Populations
Katherine Elizabeth Frye • Museum and Curatorial Studies
Egan Ual Galvin • Business Analytics and Data Science
Danielle Curby Hegdale • Infant Mental Health
Garrett Hess • Building Level Leadership
Sarah Thureau Hileman • Interdisciplinary Toxicology
Jennifer Lynn Ferguson Hofeld • Program Evaluation
Madeline Rose Holcomb • Effective Teaching in Secondary Schools
Shiloh Dawn Johnson • Business Analytics and Data Science
Drew Haven Keim • Human Resource Management
Callie Jo Krause • Effective Teaching in Secondary Schools
Jaimee E. Lewis • Building Level Leadership
Roxanne Maynard • Public Health
Jeff Mckinley • Effective Teaching in Secondary Schools
Kevin Louis Meeks • Business
Page AgathaMarie Mindedahl • Sport Communication
Mahsa Nafar Sefiddashti • Health Analytics
Jennifer Michelle Nealis • Effective Teaching in Secondary Schools
Taylor Dawn Neighbors • Building Level Leadership
Maggie Justine Nelson • Health Analytics
Lindsey Perry • Building Level Leadership
Kara Michelle Poepperling • Building Level Leadership
Karuna Ranabhat • Hospitality and Tourism Analytics

Alexander Rohan John • Entrepreneurship
Katherine Anne Sajewski • Effective Teaching in Secondary Schools
Melissa Suzanne Shan • Online Teaching
Fatima Siddiqua • Hospitality and Tourism Analytics
Whitney Nichole Stull • Building Level Leadership
Mary Elizabeth Talley • School Library Certification
Safoora Tansneem • Hospitality and Tourism Analytics
Patrick Ryan Terry • Online Teaching
Renee Diane Thacker • Effective Teaching in Secondary Schools
Lisa Thiessen • Effective Teaching in Secondary Schools
Peyton Lee Thompson • Recreation and Leisure Management
Kara Tilly • Finance and Investment Banking
Brianna Noel Tuso • Digital Design in Design and Merchandising
Ericka Jo Van Deventer • Building Level Leadership
Stacie Lynn Warner • Online Teaching
Katie Brooke Wilkerson • Building Level Leadership
Alexandra Jo Williams • Effective Teaching in Secondary Schools
Margo S. Woodward • Building Level Leadership
Rachel Marie Wyatt • Building Level Leadership
Tenzin Youlo • Hospitality and Tourism Analytics

CENTER FOR HEALTH SCIENCES

Johnny Stephens, President
Dennis Blankenship, Dean, College of Osteopathic Medicine
Jim Hess, Vice Provost for Graduate Programs

DOCTOR OF FORENSIC SCIENCES

Melani Lilibeth Andrade Gonzalez
James D. Bajus
Francis Marion Cain IV
Valja Collingwood
Anna Wolski Delaney
William A. Dougall
Amber Nicole Hood
David Robert Krueger
Michael Samuel Lowder
Gary Steven Malone
Andrew Paul Mansell

Lacey Oden
Robyn Michelle Ostby
Madalynne Christine-Maas Perry
Jeffrey Polanco
Tia Pope
Raegan Gale Qualls
Mark Fredrick Ridner
Michael T. Wang
Darren Thomas Wright
Paul Michael Yount

DOCTOR OF HEALTHCARE ADMINISTRATION

Amber R. Abel
Stefany Leah Accime
Mohammad Ali
Seantell Latrese Amison
Clinton S. Anderson
Lindsey Rebecca Asher
Anthony Yosue Ayala Atilano
Saday M. Barrett
RoShea LaVonne Beck
Candice Jerri Biby
Charles Edward Burns, Jr.
Anthony Rocco Capuano, Sr.
Desta Cil
Tracy Dale Cline
Robyn Meeso Cobb
Simone Alexandra Craven
Robert S. Davidson
Macaria Rene Dodd
Cheynese Cherrell Douglas
Kristopher Steven Durham
Alexander Joseph Eddy
Veronica Elders
Carmin Eulitt
Shane Farmer
Wayne Anthony Ferguson
Scott Glen Forby
Lakeysta J. Ford
Clayton Ray Griffith
Daniel R. Hayman
Benjamin Zef Hinojosa
Katelyn Maria Hoff
Kimberly Monique Jackson
Christopher Bradley Jenkins
D'Andre LaJuan Jones
Tondaleigha Sharell Jones

Michael James Kaitschuck
Fahad Khan
Skyler Kristine Kiddy
Renesha King
Judith Gail Le Blanc
Candace Nicole Lewis
Dana J. Lloyd
Darren Hays Lunow
Christine Marie Lyle
Amber Lenise May
Lori G. McNamee
Stephen McPeters
Elizabeth Helena Misnick-Neal
Angel Jonathan Montes
Kelly Montgomery
Marie Helene Moreau
Maggie Justine Nelson
Brandon Lee Perez
Sarah Renn
Kassidee Rexwinkle
Laura Leigh Rexwinkle
Abby Layne Rice
Deanna Lorraine Richard
Ashley Sacriste
Tanya Delanie Samuels
Zachary Daniel Schumacher
Traci Christine Sisney
William Alan Sommer
Tonya Annette Stach
Colton Scott Taylor
Michelle Maria Vineyard
Willow Faye Welch
Jeffery Joseph West
Jazlyn Nicole Weston
Kristal R. Williams

DOCTOR OF PHILOSOPHY IN FORENSIC SCIENCES

Amy Christine Santoro

Jimmy L. Shaw

MASTER OF SCIENCE IN BIOMEDICAL SCIENCES

Justin D. Rein

MASTER OF SCIENCE IN FORENSIC SCIENCES

Brett Robert Anderson

Cricket A. Andrews

Daniel Arellanes

Rocillo Arevalo

Micaela Aile Ascolese

Amy Michelle Ashford

Bryan Anthony Bach

Rachel Hannah Blankenship

Joslynn Elijah Carrillo

Che'lynn Nicole Cleek

Lauren Elizabeth Garcia

Sarah Elizabeth Gentry

Mallory Elizabeth Hamilton

Casey Lorraine Harmon

Stephani Nicole Hinshaw

Amanda R. Johnson

Kendall Jones

Matthew Douglas Jones

Clayton Tyler Kinder

Sabrina Rose Lancaster

Courtney Ann May

James Gregory McClendon

Stasha-Lee Kay-Anne Mckie

Tyler Kevin Olson

Simone Alicia Rolle

Gershom Nicolas Meyer Slonim

Amelia Jewell Smith

Sarah Glen Tindal

Cassandra Dawn Trizano

Quinton Lee Vandenberghe

Skye Theresa Varmall

MASTER OF SCIENCE IN GLOBAL HEALTH

Radhames Eliel Lizardo

Zach Wilson Monahan

Kelly D. Villiers

MASTER OF SCIENCE IN HEALTH CARE ADMINISTRATION

Bradley William Anderson

Brittney LaShae Anderson

Daisy Annette

Nathan Basham

Christopher Eric Beck

Michael Joseph Bradford

Kaila Lyn Covert

Samuel Bernard Davis

Jessica Leigh DeVries

Dusty DeShon Dollins Terry

Colton St. John Eckert

Amber Evans

Kadin N. Falkensten

Jennifer Nance Forman

Victoria Pauline George

Erica Renee Graham

Austin Lee Hammonds

Kelsey Nicole Haremza

Alexandria Reaonna Harris

Dalton Helm

Tsz Ling Hui

Dylan Keith Jones

Mark Andrew Keuchel

James Allen Luth

Taylor Lawrence MacAdam

Nicholas James Magnotta

Terri McMahan

Heather Ann Molden

Charles David Olsen, Sr.

Lisa D. Patel

Cara Ann Ragsdale

Ayesha Rahimi

Caren Sue Renfro

Sandra Reyes

Rachel D. Sanders

Heather Renee Shanklin

Madilyn Nicole Shelton

Lucas Alan Smith

Kelsey Lynn Somers

Madison Kirsten Stegent

Chase Joseph Stopyra

Megan Michele Terska

Luke William Turgeon

Kelly D. Villiers

Inna Ivanovna Voinich

Dylan Scott Wiyninger

MASTER OF SCIENCE IN MEDICAL SCIENCES

Sarah Gamal Ahmed Soliman

MASTER OF SCIENCE IN PHYSICIAN ASSISTANT STUDIES

Camryn Ashley Chitty
Clay Alan Debban
Jennifer Dawn Denton
Brady Lloyd Fields
Kamryn Elizabeth Fisher
Lauren Elizabeth Griffin
Riley Christine Hamm
Jordan L. Hammer
Dylan Leigh Johnston
Taylor K. Lanning
Lauren H. Lessig
Lauren Ashley Lilly

Josephine Nhu Nguyen
Alyx Kalyn Parrott
Anna Adele Peacock
Kate Elizabeth Pieratt
Grace Margaret Roy
Lauren Nicole Schaffitzel
Sydnee Nicole Scott
Rachel Rose Slater
Michael Fjare Taylor, Jr.
Alison C. Tuttle
Ryan Thomas Walden
Tyler Bruce Wilcox

GRADUATE CERTIFICATE

Che'lynn Nicole Cleek • Forensic Investigative Sciences
Kristopher Steven Durham • Healthcare Compliance
Terry Lee Hudson II • Forensic Psychology
Ayomide Babatunde Ishola • Medical Sciences
Jessica Jala Malan • Forensic Investigative Sciences
Kyla Shanice McGee • Health Care Administration-Finance
Victor E. Rodriguez • Forensic Arson, Explosives, Firearms, and Toolmarks Investigation
Sarah Gamal Ahmed Soliman • Health Care Administration

UNDERGRADUATE CANDIDATES



COLLEGE OF ARTS AND SCIENCES

Melinda A. Cro, Dean

BACHELOR OF ARTS

• American Sign Language Studies •

Katelyn Lorraine Needler

• American Studies •

Christopher Lee Williams

• Art •

Amy Cheyanne Adams

Natalie Rose Bennett

Jeremiah La'Kale Donald

Lenora Louise Garvie

Samantha Lynn Griff

Khy'Ren Sha'Ree Jones

Catherine Grace Laymance

Landon Eric Linder

Haley Cecilia Monday

Paige Anne Nguyen

Jonas Luke Scheck

Breana Nicole Stewart

Xue Wang

• Arts Administration •

Lillian Olga Baugher

• English •

Trevor Zane Androes

Tyler L. Bailey

Kane E. Baker

Kendra Noelle Bryan

Ashlyn Grace Burgess

Sadie C. Cowan

Akadienne Raine Hamby

Abigail Grace Mullins

Daniel Coleman Padgett

Iris Ana Reeves

Christopher William Settle

Claire Elizabeth Strange

Mason Cruz Uhland

Emma Kate Williams

Sara Elizabeth Young

• Geography •

Jason E. Teter

• History •

Noah Alexander Cates

Gene Albert Hamm III

Madalyn Judith Heinrichs

Lara Nicole Petty

Amanda Rachelle Slate

Dominic Lee Van Pelt

Christina Noel Walker

• Multidisciplinary Studies •

Sarah J. Long

Kaitlyn Marie Phillips

Gracie LeeAnn Wooden

• Music •

Ruotong Zhang

• Philosophy •

Eric David Finlayson

Riley Brennan Wesley Hurlbut

Maria Guadalupe Lopez

Marco Marquise Vann, Jr.

• Political Science •

Amy Lynn Campbell
Adam Bryce Shuck

Alejandro Ugarte Burga

• Psychology •

Makaela Sunshine Auchard
Janet Cervantes
Kallie Brooke Chapman
Crystal Chavez
Brandon W. Crutcher
Cassandra Nicole Diehl
Carigan Elizabeth Dunnam
Lyric Justice Hawkins
Kariana Jarve
Gracie Anne Kelley
Taylor Layne Marks
Reese Yong Qing McKewin

Kennadi Jordan Price
Shelby Ashlyn Rader
Mia Victoria Raymond
Laila Makinsey Ruf
Emily Nichole Self
Sophia Serafin
Katoma Havannah Wadkins-Caldwell
Aurora Lee Welch
Jaiden Renee Welch
Grace Elizabeth White
Amber Renae Wilmoth

• Sociology •

Alikhan Bazakov
Erin Nicole Duckworth
Jomarie E. Hubble

Matthew Lane Lollar
Hannah Elizabeth Nichols

• Spanish •

Helen A. Fullerton

• Strategic Communication •

Alexis N. Glover

• Theatre •

Chloe Rian Felts
Cooper Wayne Thomas

Mason Loran Zwiackner

BACHELOR OF FINE ARTS

• Art •

Ally Rae Pyle

BACHELOR OF MUSIC

• Music •

Guanyu Shen

• Music Education •

Cayden Elizabeth Clark
Alexander Neil Harrison
Rosalynd Day Hodge

Wesley Aaron Rice
Dylan Lee Ryan
Emily Lenore Taylor

BACHELOR OF SCIENCE

• Biochemistry •

Catrina Luna Aguirre
Sarah Margaret Dye
Hadley Reigh Keith

Elizabeth Grace McAnally
Gavin Wright Sears

• Biology •

Catrina Luna Aguirre
Christina Kay Albrecht
Shahd S. Al-Mur

Campbell Thomas Ambrose
Eli J. Anderson
Mckenzie Diane Boland

Elizabeth Lea Brandt
Teresa K. Brown
Korinne Rose Burkhart
Shada Nicole Burt
Marjorie Mejorada Caoile
Haley RaeAnn Chaplin
Mercedez Lynn Clark
Lana Elise Daniels
Sheridan Isabella Dethrow
River Christian Dirksen
Elizabeth Grace Faver
Luke W. Forsberg
Makena Grace Gantt
Elise Marie Gonzales
Kimberly Danielle Grant
Daegan Mercer Grathwohl
Tasha T. Green
Abigail Leigh Hays
Logan R. Heausler
Katelin Trinity Henderson
Gavyn Kaid Hill
Chelsea Lynn Horn
Bryannah Alaine Huff
Darian Kaye Jackson

• **Chemistry** •

Sarah Margaret Dye
Noah Alden Smith Holt

• **Communication Sciences and Disorders** •

Sarah Michelle Albert
Alyssa Grace Cassaday
Sophie Ann Ernst
Kathryn Charlotte Goodwin
Molly Ann Iott
Savannah Leonardi
Molly Anna Miller
Carleigh Beth Newsom
Avery Lynn Nolker

• **Computer Science** •

Joseph T. Allen
Abdallah Alshwayat
Cade Jared Bailey
Austin Devin Bole
Emily Lizette Cardenas
Daniel Kenneth Casey
Austin David Chase
Mark Christian
Logan William Coit
Jacob Quade Foreman
Alexandra Lillie Godfrey
Jacob Quinn Hathaway
Cole Michael Jenkins

• **Economics** •

Riley Brennan Wesley Hurlbut

• **Environmental Geoscience** •

Memphis McKinney Edwards
Rylee Breanne Hunter

Garrett Vaughn Krehbiel
Ashley Morgan Luper
Angeline Joy McBride
Tiffany McCants
Ashley Nichole McGhee-Nail
Skylar Renee Merrill
Avery Lee Middleton
Kymbriel Kai'Le Mitchell
Stephanie Miranda Moss
Jennifer Ortega Mata
Keli L. Pearson
Peyton Rylee Pearson
Logan T. Peck
Laryssa Karee Perry
Jasmine Renae Plata
Camryn Marie Prosak
Eden C. Rutledge
Madison Sue Sears
Taite Stites
Aubrey Caroline Sumner
Kelley A. Teis
Hannah Elizabeth Vaught
Aria Nijae Welch

Darian Kaye Jackson

Sydney Rachelle Roberts
Nancy Romano Flores
Grace Lynn Schneberger
Emily Dawn Scorsone
Allison Marie Smith
Maggie Ann Smith
Alexis Grace Spears
Brook Elizabeth Wilson
Lily Emma Zagula

Joshua Kraft
Yu-Hung Liang
Dalton Trent Looney
Hruthika Reddy Nannuri
Belen Ortiz
Christopher William Settle
Mariam Hassan Siddiqui
Joshua Kole Smith
McKenzie Lynn Trent
Aiden Glen Turner
Jacob Lewis Williams
Bronson Solomon Woods
Jacob Chuefue Yang

Vivian Cathleen Taylor

Ashton Taylor Lemons
Hanna Nicole Stevens

• Geography •

Abby Grace Curry

• Geology •

Matthew Hunter Pittman
Bryston Patrick Smith

Glory Danae Wilson

• Mathematics •

Connor Charles Drew
James Landon Hart
Elena Nicole Jolivet
Devin Dwaine Knabe

Jaci Layne Ridings
David Jack Smith
Jacob Lewis Williams

• Medicinal and Biophysical Chemistry •

Noah Alden Smith Holt

• Microbiology, Cell and Molecular Biology •

Mikayla R. Brown
Heather Annabel Carey
Reagan Sheryl Decker
Shecid Diaz de Leon
Hadley Reigh Keith
Amber Renee Kessler
Leigh Montgomery
Brooke Kaylee Pruitt
Jordynn Taylor Richards

AnaLisa LiTong Rodriguez
Gavin Wright Sears
Aubrey Caroline Sumner
Sarah Marie Teeman
Jara Luella Thorp
Jenna Nicole White
Hannah Ann Wills
Lorelei Rose Winton

• Multidisciplinary Studies •

Rikki D. Bell
Kerry Denise Blackburn
Princess Colleen Dixon
Erik Jesus Franco

Samantha Jo Graves
Kryslin Leigh Houston
David Jack Smith

• Music Industry •

Rylan Cole Burrows
Kenyattah Rashawn Fryar
Samuel Porter Robinson
Matthew Elwin Sabin

River Renee Schiermeyer
Alexander Johnathan Simmons
Sean Christopher Thane
Devyn McKenzie Willey

• Physics •

Logan Russell Bullard

Matthew Salvador Ramos-Montanez

• Physiology •

Catrina Luna Aguirre
Seth Michael Ramming

Emma Grace Reheman

• Plant Biology •

Gemini Ann Hoffman

• Political Science •

Landon Mitchell Henderson
Ryan Lane Jasper

Alexander Dean Misener
McCall Lea Stephens

• Psychology •

Claire Marie Anderson
Lakesita T. Askew
Ben'nijah Monique Bailey
Briana Jalisa Blackwell
Jaden R. Bray
Melanie Elyse Brooks
Teresa K. Brown
Karissa Mae Byers

Maria Cabrera
Allyson Nicole Capps
Clifton R. Cline
Jaymie Lynn Rene Collum
Azure Skye Ammons Coxsey
Adam Dayani
Olivia Rae Ek
Lily A. Everett

Rylee Suzanne Floyd
Kathryn McKenzie Freeman
Jessenia Fuentes Vasquez
Molly Madeline Glenn
Bailey Marie Gregg
Desiree Lyne Griffin
Rachel Ann Harders
McKala Laneshia Henderson
Nitzzy Hermosillo
Clayton Wayne Hill
Md. Zakir Hossain
Hailey Rae Houston
Alexa Grace Inge
Journi Manai James
Lauren Johnson
Isabel Grace Kimbrough
Madyson Payge Kirkendoll
Anna Elizabeth Kromhout
Kelbi Ann Lacy
Graceson Allena LaFever
You Sun Gante Lee
Jaedin Rachelle Lotter
Shalyn Maria Matal
Maitlyn Elizabeth McCaskill
Allyson Grace McFadden
Mary'ah Candace Mcpherson
Mason Gregory Miller
Megan Elizabeth Montgomery
Francisco Miguel Morales Nava
Tyler Anne Munson

• **Sociology** •

Kiet Roger Armstrong
Ben'nijah Monique Bailey
Chloe Caroline Black
Jennifer Casey
Kadyn Micheal Casteel
Brents R. Feron
Callie Reide Gray
Maurionna Reneé Grundy
Francisco J. Hernandez

• **Sports Media** •

Kirstyn Nikole Santino

• **Statistics** •

Jaci Layne Ridings

• **Strategic Communication** •

Avery Makenna Anglin
Tenley Janelle Bogle
Paige Pierceton Raye Boswell
Raegan Nicole Doyle
Jacob Samuel Fechner
Catherine Scott Gunnigle
Erin Grace Hall
Jillian Ryan Montemayor

• **Zoology** •

Elise Catherine Amenta
Philip Keith Armstrong II

Katelyn Lorraine Needler
Emilee Jean Norton
Kara Kay Palmer
Abbi Jordan Peacock
Bridgette Nichole Pelt
Diana Athena Pineda
Landen Charles Reeves
Tatem Nicole Robertson-Oechsner
Alexis Jade Robinson
Karina J. Rosette
Truett Taylor Rothrock
Chloe Inez Ruiz
Haley Nicole Sailor
Kimberly Saldivar
Morgan Lynn Sammons
Kyla Mackenzie Sears
Hannah Grace Slape
Lauren Taylor Ann Smith
Misty Amber Steffen
Chloe Reese Stephenson
Rebecca Ann Strickland
Kent Vera June Tehauno
Courtney Ann Thompson
Trenton Lee Tillery
Apryl Ann Vann-Jackson
Celina Jeanette Vasconcellos
Luke Jackson Whatley
Ashley Nicole Wilson
Corbin Michael Woosley
Danielle Leigh Yockey

Madyson Payge Kirkendoll
Olivia Fay Lahmeyer
Madison Marie Lynn
Tori Cheyenne Nolte
Chantel Elaine Robinson
Gregory David Rome
Kayli Brooke South
Riley Elizabeth Stearns

Gabriel Carlos Trevino

Gavin Joseph Quick
Benjamin Jess Ritchie
Lillian Grace Ruzicka
Taesi Janae Stroud
Madelyn Sue Trentham
Austin Ray Walling
Tylar Jade Wertenberger
Sydney Elyse York

Aster Beaton
Kelsey Taylor Bush

Christian M. Caputo
Desseray Cardona
Sheridan Isabella Dethrow
Ethan Johnpaul Dutton
Stella Louise Gruenes
Jacob Stavros Guinn
Brice Owen Hembree
M'kya Cherrell Huewitt

Kalissa Kathleen Moseley
Peyton Rylee Pearson
Madison Sue Sears
Alexis Camille Orr Stuckett
Cory Ann Volosevich
Katherine Estelle Wessels
Peyton A. Williams
Samuel Ross Wilson

BACHELOR OF UNIVERSITY STUDIES

Samuel Eddie Alvarez, Jr.
Amber Ashley Duke Chambers
Christian Carlo Clendenin
Chad R. Clock
Crystal Nicole Cooper
Sarah L. Copus
Andy Ryan Crown
Edward Donovan
Joel Don Everett II
Isaia Zeb Glass
August Lucas Hughes
Jasmine Irene Husain
Christi Kay Jacob

Tracy D. James
Quinn Elizabeth Kirkpatrick
Kamron Noel Koop
Austin Christopher Laliberte
Alexander Logan MacDonald
Caleb Andrew Marcum
Mason James McCabe
Khiley Nechel Miller
Cody W. Shelton
Darice Richelle Small
Victoria Antonieta Vega
Cheryl Lynn Wilburg
Kimberly R. Wright

COLLEGE OF EDUCATION AND HUMAN SCIENCES

Jon E. Pedersen, Dean

BACHELOR OF SCIENCE

• Aerospace Administration and Operations •

Dash Michael Ahlstrom	Dylan Douglas Kappel
Franklin Aaron Alvarez Delos Santos II	Lee Kinnebrew V
Garrett Townsend Ashley	Luke Fowler Kirby
Connor LeeRoy Bailey	Samuel William Korn
Radwan Mohammed A Baradwan	Philip Aidan Lewis
Micah Campbell Berger	Luke S. Ludwick
Molly Klaire Bond	Hunter Wallace Todd Mahen
Brecken Alan Burkhardt	John Devon McCune
Gavin A. Burkhardt	Wallace Frank Moore, Jr.
Alexander Scott Cerra	Glen William Mulready II
Nicholas Bryan Cosgrove	Macy Marie Newman
Shane Carl Lee Jesse Davis	Johnnie Lawrence Norsworthy III
Noah Austin DeLeon	Kody Reese Pershall
Gregory Giovanni Delgado	William Daniel Peska
Derrick Carter Denney	Tyler Jeffrey Queen
Caden Levi Diamond	Ben M. Reheman
Benjamin Edward Ecklar IV	John Jay Ringo
Kenneth Richard Elliott	James Paul Rodriguez
Grant Garrison Elmore	Francis John Rotondi
Jacob H. Evans	Andrew Joesph Schully
Lauren Nicole Flynn	Cleven Austin Silcox
Tyler Joseph Frederick	Lane Stephen Smith
Grayson Edward Fritz	Samuel George Smola
Saxon Dane Fryar	Nicholas R. Solmon
Saul Simon Gibson	Benson Ray Stephens
Gary Joseph Grabowski	Zachary Dylan Stephenson
Sydney Paige Hamilton	Clark Arthur Stroup
Jacob Thomas Hickox	Jacob Tyler Thompson
John William Hogg	Charles King Turner
Carson Charles Holder	Ryan Ted Wagner
Caden Blake Hoover	Grant Richard Walborn
Aaron J. Horst	Jackson Carter Warren
Alaura Danielle Kanell	Rebecca A. Wilson

• Applied Exercise Science •

Jayden S. Absher	Ariel Catherine-Mayre Gray
Piper Marie Aldridge	Jalen Phillip Greene
Zachary Allen Arnold	Grayson Edward Guild
Kale R. Baker	Jack Pierce Hassen
Sasha Lynn Barletta	Haven Shanice Haywood
Edward Lee Barnes III	Nathaniel Taylor Henry
Noah A. Bratton	Annabeth Riley Hiebert
Rian Chea Briggs	Skylar R. Hill
Trinity G. Caster	Abigail Hope Renee LaNoue
Daniel Jon Class	Tyler Duane Lawson
Harper Rhyann Coltrane Cooper	Jacklyn Michelle Mabie
Connor Paul Croft	Holden Thomas Martinson
Claire Nicole Deplazes	Tara Renee Mason
Stephanie Jennifer Dominguez	Kate Elizabeth Mcelwain
Emma Jaeann Downing	Kaycee Karcher Neal
Trent Wesley Fisher	Jackson Newman
Colt J. Frazier	Matthew Nguyen

Karstyn Jane Nolan
Micah Renee Pennington
Zoie G. Perry
Hadley G. Pierce
Jonas R. Price, Sr.
Taylor Brianna Raney
Colby Lawrence Rankin
Cory S. Ray

Murphy Spencer Roberts
Aidan Elizabeth Rodriguez
Tramale Tyjuan Sanders, Jr.
Samuel Joseph Schafer
Macy Ann Shook
Regan Leigh Smith
Kaitlyn Mackenzie Webb
Baylor Gage Wren

• Design, Housing and Merchandising •

Summer Dawn Finney
Taylor Grace Green
Brandun Daquan Jones
Scottlynn Riley Meyers

Danielle Olivia Naas
Madilyn Faith Russell
Sofia Elizabeth Starne

• Early Child Care and Development •

Micaela Joy Cargle
Cheyenne Dinwiddie

Jaelie Gabrielle Warner

• Elementary Education •

Elizabeth Alcantar
Madison K. Allen
Sydney Mae Allison
Emma McKenzie Barnes
Hannah R. Breeding
Isabella Marie Casteel
Sierra Nichole Dishman
Emily Anita Elliott
Abby Gayle Hackney
Alexis Brooke Heilaman
Natalie Marie Henson
Makayla Jacklynn Ives
Alexandria Caroline Kaser
Adyson Elizabeth McCaa
Bree Ann Mercer
Samantha Grace Miller
Anne Conaway-Campbell Morales
Emma Paige Morrill

Jasmine C. Mosley
Taylor Elizabeth Orr
Madison Marie Parsons
Morgan Elizabeth Peace
Haley Dianne Powell
Georgia Clarice Rahe
Ryan Ritter
Sarah Mae Roberts
Matthew Blake Singleterry
Morgan McKenzie Troy
Raelene Nicole Warren
Farrah Alexis Watts
Harlie Nichole Webb
Ann Sloan Wedge
Maddison G. Whitaker
Rachel Cheyenne Wiens
Tori Leanne Wood

• Health Education and Promotion •

Paige MacKenzie Decker

• Human Development and Family Science •

Maggie Ruth Armstrong
Hannah Grace Bertrem
Victoria Paige Burdett
Trynity Elise Chastain
Carrington G. Coker
Isabella Chloe Egleston
Hailey Renee Grimmett

Amanda Nicole Lara
Sydney Ellen Norton
Emma Michaela Place
Grace Malia Rolan
Baylee Stearns
Karlle Nicole Thomason

• Nursing: RN to BSN •

Leslie Arreola-Herrera
Tori Reah Ann Conway
Christina Marie Cordle
Johnna Diane Fipps
Montana Kaitlyn Flores
Hannah May Iva Goodin
Sydney Nicole Griggs
Clayton Heuser

Alishia Hibler
Kayci Brooke Loveland
Victoria Marquez
Jillian Leigh McIntire
Julisa Anne Norman
Shelby Dawn Robinson
Hayley Diane Shirey

• Nutritional Sciences •

Rhea A. Abraham
Natalia Isabel Anderson
Lauren P. Bingham
Don Lun Cing
Whitney Georgia Costello
Amanda Marie Ellis

Keely O Hair Hunt
Abigail C. Kirby
Ella Anne Klassen
Jayse Michelle Nicholas
Presli Alyn Pearson
Abigail Ruth Vu

• Public Health •

Rashad Amir Ball
Melissa Beallis
Lyndsey Denise Brown
Darian Blane Chappell

Alix Julianne Regal
Cameron David Waits
Emma Gay Wiggs

• Recreation Management and Recreational Therapy •

Eley Christine Johnson
Jayden Nicole Laughlin
Berkley Olivia Parton

Madison Leigh Reed
Lael Rene Russell

• Secondary Education •

Kaily Gayle Cullom
David Cade Dean
Reagan Christine Detrick
Connor Charles Drew

Dillon Reed Hunter
Darian Kaye Jackson
Harmony Ann McSorley
Joshua P. Wattenburger

BACHELOR OF SCIENCE IN HUMAN SCIENCES

• Human Development and Family Science •

Rebecca Rose Gamino
Olivia Grace Hamilton
Devon Cheyanne Holland

Angelina Marie Johnson
Thythy Nguyen
Piper Michelle Quinnelly

• Nutritional Sciences •

Hetty He

BACHELOR OF UNIVERSITY STUDIES

Happi D. Booth
Ashlee Cameron Brown
Elleanor Anne Causley
Kayla Nakamura Costa
Addison Shuyler Day
C. Stacey Durant
Brian K. Edwards
Christopher Ryan Fulbright
Alexis Leon Green, Jr.
Ival Lee Gregory
Yujia Guo
Kaitlyn Dawn Howell

Kammie Breann Jackson
Sidney Renee Jones
Ashlyn M. Lawson
Macy Renae LeGrange
Caitlin Jo Lester
Dawn Marie Miller
Stephanie Dawn Ramirez
Nicole Ray
Makayla Mary Schneider
Joshua Sirleaf
De'zhaun Ryan Demetrios Stribling

COLLEGE OF ENGINEERING, ARCHITECTURE AND TECHNOLOGY

Hanchen Huang, Dean

BACHELOR OF ARCHITECTURAL ENGINEERING

Presleigh Kate Adams	Miranda Lynn Krebbs
Allison Nicole Baker	Chase Nelson McClellan
Tyler Aaron Berryhill	D'Shaun Dwayne Merriweather
Joshua Alexander Duncan	Jackson Matthew Shipley
Tabitha Sloan Ellis	Kai Junxin Smith
Sophie Elizabeth Fetkovich	Abigail E. Staudt
Logan Matthew Hamilton	Jaylin Lee Strub
Kale David Hilburn	Skylar Rising Fawn Waters
Kayla N. Ifekoya	Courtney Ann Witt

BACHELOR OF ARCHITECTURE

Braeden La Wayne Duncan	Hazel R. Nansubuga
-------------------------	--------------------

BACHELOR OF SCIENCE IN AEROSPACE ENGINEERING

James Nicholas Sweeney	Zachary J. Williams
------------------------	---------------------

BACHELOR OF SCIENCE IN BIOSYSTEMS ENGINEERING

Colton Raymond Ingmire	Henry Aric Warren
------------------------	-------------------

BACHELOR OF SCIENCE IN CHEMICAL ENGINEERING

Jackson Trigg Banther

BACHELOR OF SCIENCE IN CIVIL ENGINEERING

Avery Michelle Acord	Abdulrahman J F F Hujailan
Kirsten Rylie Albert	Austin Nicholas Mills
Cade Thomas Anderson	Jordan Alyssa Pennon
Autumn Nichole Burns	Della Rae Thomas
Morgan Rai Henson	Raymond Harrison Trumble

BACHELOR OF SCIENCE IN COMPUTER ENGINEERING

Nathaniel Isaiah Bremer	Jordan Tyler Paul
Chasen L. Clements	Lucas Ryan Sager
Tyler William Graham	Benjamin Jacob Sailor
Hunter Grant Green	Mohammed Hussain Sheshtar
Garrett Taylor Page	Landen L. Thornton

BACHELOR OF SCIENCE IN ELECTRICAL ENGINEERING

Mohamad Al Ali	Madyson Renee Holland
Ahmad A F N Alshemeri	Matthew A. McCornack
Chasen L. Clements	Timothy Daniel Miller
Nathaniel Paul Craig	Garrett Taylor Page
Ricardo Cruz	Alexandra Ellyn Patterson
Tyler William Graham	Benjamin Jacob Sailor
Hunter Grant Green	Millyan Annanias Stinson-Skanes
Caleb Talon Hadley	

BACHELOR OF SCIENCE IN ENGINEERING TECHNOLOGY

• Construction Engineering Technology •

Joseph Macy Black
Harley Mackenzie Cathcart
Gaven Tyde Davis
Grant S. Dishman
Adam P. Greisman
Jonathan Nathaniel Hagan
Wyatt D. Lopp
Matthew Michael Moore

Walker Allan Niver
Ryan Curtis Pancoast
Bentley Shea Philo
Tye Michael Pippenger
Bobby Ray Russell III
James Kenneth Souter
Brett M. Trimble

• Electrical Engineering Technology •

Marcus Francisco Evans

Enja Kenneth Gumbs

• Fire Protection and Safety Engineering Technology •

Kade Isaac Bodily
Caleb Gregory Case
Brookelyn Olivia Conner
Xinrui Du

Yuhao Lin
Bailey J. Magill
Michelle Elizabeth Ross
Parker Bennett Wallace

• Mechanical Engineering Technology •

Matthew Ray Cromer
Blake Austin Jones

Crew Thomas Shortt
Maxwell William VanAtta

BACHELOR OF SCIENCE IN INDUSTRIAL ENGINEERING AND MANAGEMENT

Yaqoub M A A Alkandari, Sr.
Simon Clovis Antaya
Karman Elissa Archie
Elizabeth Starr Berka
Tristen Douglas Fisher

Melissa Mata
Alan Robert Meenan
Liam Alexander Nell
Benjamin Mark Vise
Jordan Bryce Wheeler

BACHELOR OF SCIENCE IN MECHANICAL ENGINEERING

Jose Alejandro Bastidas Valderrama
Eduardo Benitez-Mejia
Austin M. Brown
Aubrey Ann Burton
Mason Jacob Caillet
Jacob Michael Carlson
Jesse Nathaniel Carlson
Joshua Steven Clark
Jonah Richard Collins
Brendan P. Craig
Tanner Wayne Davis
Stuart M. Duvall
Ryan Blake Ellis
Steven Truett Fowler
Mohammed Othman Ghanma
Jack Morgan Haines

Reece Charles Hicks
Braden Thomas Key
Lingcong Kong
Joshua Dale Marshall
Anderson F. Mcevoy
Patrick Bryan Murphy, Jr.
Nathan Thian-Lay Ong
Cassandra Joy Penick
James Troy Schiermeyer III
Trenton Springs
Taylor W. Sunday
James Nicholas Sweeney
Dmitry Vodnev
Andre Josiah Washington
Alec Gregory Wigton
Zachary J. Williams

BACHELOR OF UNIVERSITY STUDIES

Amya Leona McLelland

Denton Relland

COLLEGE OF PROFESSIONAL STUDIES

Craig Freeman, Vice Provost, OSU Tulsa and Dean

BACHELOR OF PROFESSIONAL STUDIES

• Organizational Leadership •

Joel Edward Hendrix

• Public Safety •

Chaz Peter Dahda

Dallas Wayne Smith

FERGUSON COLLEGE OF AGRICULTURE

Jayson L. Lusk, Vice President and Dean,
Division of Agricultural Sciences & Natural Resources

BACHELOR OF LANDSCAPE ARCHITECTURE

Melanie Anne Monbrod

Leva K. Swim

BACHELOR OF SCIENCE IN AGRICULTURAL SCIENCES AND NATURAL RESOURCES

• Agribusiness •

Grace Mae Adams
Austin Thomas Avery
Baylee Ann Bowen
Phalen Kiley Cary
Alexander Harrison Chancellor
Dalton Willard Cosby
Josiah Andrew Cruikshank
Haley Michelle Dinterman
Hannah Helene Doherty
Konner Kreed Doucet
Taylor Ashten Dowell
Matthew L. Egger
Alexandria F. Evers
Emily Laura Fischer
Madison Noel Fortner
Kaetlyn Rhae Freideman
Shanjingxing Gao
Kaitlyn Elizabeth Gilchrist
Aaron Guzman
Lingyi He
Jade E. Henderson
Kadance Lee Hood
Yuze Hu
Ruyi Huang
Karsen Kae Jones

Aden Joe Kelley
Elizabeth Michelle Kopsky
Hengxu Li
Qingyang Li
Rongda Li
Yuze Li
Junyu Lin
Anjian Mao
Zheqing Meng
Raycen Lane Meyer
Trenton Thomas Mitchell
Katelyn Makae Moore
Ryan James Murphy
Lexi M. Patrick
Conner Richard Price
Ricardo Ramirez, Jr.
Rebecca Cheyenne Rumbo
Skye Ann Schumaker
Jing Song
Ruihang Tang
Ainsley Lauren Treesh
Devyn Rose Wilhelm
Jiashuo Yang
Xiaojing Yu

• Agricultural Communications •

Samantha Elizabeth Bennett
Karstyn L. Cantrell
Phalen Kiley Cary
Emily Elaine Chavers
MaKayla Grace Caroline Craig
Delia Ann Crawford
Haley Michelle Dinterman
Taylor Ashten Dowell
Kaitlyn Virginia Godwin
Reese Elizabeth Gonsalves

Leah MaKay Kelly
Katelyn Makae Moore
Jordan Lee Murphy
Madalyn Belle Nissen
Haley Kathleen Rocha
Hallie Jewel Thompson
Ainsley Lauren Treesh
Bailey Michelle White
Kayli Kay Noel Wilhelm Vavricek
Kennedy Nicole Willingham

• Agricultural Education •

Lexy Dietz
Kacie Anne Eshleman
Elizabeth Michelle Kopsky

Carrie Estelle Rhoades
Hailey Ann Suntken
Kailyn Rene Twyman

• Agricultural Leadership •

Ally Dawn Angelly
Emma Rae Haas

Seth Dowd Waid

• Agricultural Systems Technology •

Katelin Nicole Bean
Collin C. Eaton

Gunner James Goodwin Hartsell
Thomas J. Himes

• Animal Science •

Cassidy Elizabeth Allen
Jaxon Eric Allen
Carson Dale Atwood
Stephanie Faye Bloom
Taylor Rene Bordenkircher
Kimberly L. Boyer
Levi Dawson Bright
Alexis LeeAnne Butler
Ariel Nicole Campbell
Lauren Jennifer Carpenter
Keegan Eugene Carrera
Tanner A. Cline
Jaye Elyse Collier
Brookelyn Elise Cox
Skylar P. Crum
Emerson Elizabeth Dermody
Katelin Ann Donaldson
Gem Alyn Elmore
Jessica Riley Engel
Mollie Mae Foreman
Katrina Skye Forsyth
Lillian Jewel Gober
David Tucker Hatton
Justin Shane Herlan
Daniel Brian Highfill
Palmer James Hill
Weston R. Houck
Shelton Nicole Keeler
Leah MaKay Kelly
Montanna Dawn Lam

Madalyn Irene Landry
Edgar Jeronimo Lara
Camryn Alexis Lawrence
Douglas Allan McDaniel, Jr.
Sydney Renee McGowen
Maylee Marie Miles
Gabrielle Violet Montefinese
Jordan Lee Murphy
Kloie E. Nation
Myesha Louise Neal
Grant E. Palla
Katelynn Marie Parker
Kirstin Paige Parkhurst
Jaron Jobe Parmley
Dreu Alexys Perry
Liliana Grace Porfirio
Jaylen Marie Riley
Kaylie Rachelle Rocha
Brianna Lynn Shea
Cooper D. Shebester
Haley Ann Smith
Laney M. Stephens
Garry Daniel Taylor
Kassidi Cheyenne Tidwell
Nicole Love True
Fabian Valles
Emmie D. Varselona
Jasmyne Patryce Wheeler
Bailey Michelle White
Nathanael Lee Wright

• Biochemistry and Molecular Biology •

Isha Hitendrabhai Bhakta
Cody Shane Busch II
Simon S. Goehler
Benjamin Cole Mathers

Lilyana Hope Sestak
Kyle Nicholas Van Pelt
Ian Thomas Warlick V
Isabel Marie Webb

• Entomology •

Finn M. Bergbower
Ryley Grace Hall

Ella Kate Wilkerson

• Environmental Science •

Lucas G. Fenderson

Christopher Allen White

• Food Science •

Courtney Taylor Jinkens

Wyatt John McCune

• Horticulture •

Haley Nicole Brooks
Cooper Callahan Covalt
Carson Ewing
Colby Gene Feddersen
Adrian Anthony Gomez

Emily Rebekah Mobley
Melanie Anne Monbrod
Chloe Helena Summers
Morgan Williams

• Natural Resource Ecology and Management •

Jaryn James Adamek

Beckham E. Baker

Garren Lee Bastin
Clayton Sage Borders
Morgan Dee Buie
Andrew Parker Cavett
Abigail Rose Collins
Alana Rene Cook
Nicholas Anthony Engebretson
Guner Gene Galvin
Christopher Micheal Garner, Jr.
Olivia Katherine Jones
Lydia Anne Laughlin

• Plant and Soil Sciences •

Raleigh McKenna Bell
Analeese Jane Brewster

Paige Elizabeth Mason
Joshua Mendenhall
Colby Ryan Moorman
Hunter Edward Morris
Cody J. Pickett
Carsen Blaze Pratt
Eric Reyes, Jr.
Charlotte Rose Rockford
Zurisadai Hessel Seymour
Cody B. Spillman
Raegan Cheyanna Ward

Andrew Thomas Clark Fleet
Cade Matthew Halbrook

BACHELOR OF UNIVERSITY STUDIES

Alisandra Marie-Annette Abbott
Tyler Lane Arnold
Jake William Currier
Cadence Denay Dare
Marley Jo Eaves
Austin Martin Green
Stephanie Amber Hall

Billie Ann Jervis
Raiin Rejoice Melton
Lena Diane Polk
Chad Michael Quarve
Harley M'lynn Ramsey
Jacob Cameron Reed
Quentin Riley Scott

SPEARS SCHOOL OF BUSINESS

James E. Payne, Dean

BACHELOR OF SCIENCE IN BUSINESS ADMINISTRATION

• Accounting •

Kolby Adams
Emersyn Elise Alfred
Rachel Kathryn Barry
Renee Aubrey Beach
Trey Daniel Bergstrom
Joshua Ryan Blackburn
Samantha Faye Blackwell
Eja Nicole Brown
Caleb Clark Buckminster
Carmina Cardenas
Jonathon Roy Clark
Aynsley Brooke Davis
Lane Andrew Duchan
Caden Karl Fegel
Cannon Jackson Fouts
Malik Tyrell Givens
Kaitlyn Elise Goodell
Lacey Elizabeth Greer
Madison Nicole Hawley
Tristan H. Jackson
Abigail Renea Jacobs
Austin Scott Kaweck
Kendahl Raquel Krason

• Data Analytics •

Wesley Rocco Cannatti

• Economics •

Ethan Rex Burns
Jackson Grady Dillingham
William Tanner Groover

• Entrepreneurship •

Faith Crista Beach
Colton Mahlon Douglas Casteel
Jacob Dawson Denney
RoxAnn Danielle Matthews

• Finance •

Trent C. Adams
Michael Gage Allie
James Lee Arnold III
Trice J. Babb
Robert Paul Billy III
Adam Thomas Brand
Jackson Amos Burns
Tiffany Alicia Casas
Jonathon Roy Clark
Holden Patrick Cobb
Brian Grady Collum
Hudson Thomas Cross
Kelby Gene Cross
Enrique Anthony Cuellar

Rylee Samantha Kysar
Michael Cole Land
Taylor Carlton Lemke
Seth Aaron Lindsey
Ava Parish Linn
Tate V. Mazza
Elisabeth Diane McCoy
Grant William Miller
William Michael Muirhead
William Robert Pool IV
Amanda Paige Poole
Peyton Ryan Potter
Nicholas Codiack Rapp
Jacob Edward Rike
Cooper Alexander Roach
Taylor Robinson
Jackson Ryne Rogers
Matthew Tyler Sidener
John Patrick Simmons
Luke Anthony Walker
Kyle Ray Westhoff
Cameron Michael Wharton
Callie K. Woodard

Melat Teshome Lemma

Reagan Mallory Malone
Hudson Russell Smith
Patrick Mychal Thomas

Ryan Taylor Nedio Johnson
Carter Andrew Wagner
Austin Garrett Wine

Rylie A. Demario
Nick Baker Dixon
Lane Andrew Duchan
Judd Wyatt Earp
Caden Karl Fegel
Bobby Stephen Fisher
John Michael Flores
Ashleigh Paige Green
Hudson Eli Guiver
Andrew Graham Hathaway
Brody Joseph Huxley
Brandy Ruth James
Datt Bhagirath Jinwala
Dev B. Jinwala

Jensen J. Laws
Justus Benton Lewis
Ethan James Ley
Reagan Mallory Malone
Haden Anders McNeal
Berkeley Harrison Hughes Michael
Jonathan Lee Miller
Abdulah Mir
Sean Moazzami
Ashley Brooke Mullis
James Samuel Oakes
Camden Cleat Pace
Brayden Nicholas Perkins
Lian Pi

• **General Business** •

Darion Marcellus Bennett
William A. Campbell
Christina Marie Clifton
Chloe N. Cooper
Harly Osceola Davis
Kathryn Elizabeth Dittmer
Alexis Gabrielle Drake
Hailey Shawn Ferrell
Marina Pekoe Fumasoli
Michael Robert Garrison
Raymond D. Gay
Ricardo Gonzalez, Jr.
Maxwell Andrew Gotcher
Ross Michael Griffis
Joel Haro
Hung Phi Hoang
Michael Glenn Kincaid
Hunter G. Landis
Haley Christine Mackie

• **Hospitality and Tourism Management** •

Anne Frances Becker
Avery Gayl Bennett
Camden Brooks Carsins
Jordan Grace Credle
Dane Andrew Ellett
Chloe Camille Oden
Madison Shaye Paul
Morgan Lynn Purdy

• **International Business** •

Mason William Burnett
Samantha Alyson Cano
Glory C. Cing
Kate Iran Contreras

• **Management** •

Gino Thomas Antongiovanni
Ethan Roberson Lee Armstrong
Michael Gauge Bair
Gavin Mason Barclay
Kinlee Kay Bell
Daley Alynn Bradley
Jamie Buchli

William Robert Pool IV
Justin Daniel Price
Olivia Leigh Proctor
Parker Reed Robertson
Watson Blaise Schiller
Seth Patrich Sherman
Corey Andrew Simmons, Jr.
Avery Dryden Slick
Hudson Russell Smith
Micah Mae Smith
Alexis Leigh Sweeney
Ethan Tyler Willard
Jacob Cole Wright
Anjsha Zafar

Benjamin W. Miller
Linda N. Mosely
Alexis Morgan Porter
Hunter Royce Puls
Brian David Quiles
William C. Rainwater
Amanda Kay Reimer
Zachariah Kent Remington
Brittany D. Root
Riley Paige Russell
Sonnie Lauren Simons
Akiera Estasia Smith
Cara Merry Smith
Cing S. Sung
Jacob Michael Tompkins
Sarah Elizabeth Turnbow
Marc Alan Turner
Casey Curtis Wade

Cristian M. Rodriguez
Alexa R. Sagot
Siri Marie Schoenknecht
Karson Larkin Stamper
Grace Louise Strickland
Courtney Lynne Wasserott
Patrick S. Wilson

Madeline Elizabeth Francis
Michelle Salazar
Cheyenne Sunsett Smith
Devynna Daniella Vela

Wesley Rocco Cannatti
Edna Jane Consuelo Castañeda
Antonio Ernesto Castillo
Lacresha C. Cottrell
Jameson Taylor Crownover
Ahmad Adel Dashti
Caden Gill Davies

Jansen Chase Davis
Abbie Dawn Dick
Cooper Field Fedora
Alexandria Nicole Frie
Morgan Elizabeth Fuhr
Colin Anson Gasal
Tyler Wayne Gray
Jordan Taylor Gullie
Luke Daniel Hagan
Anthony C. Hamilton
Connor Mitchell Hamilton
Clayton D. Hatfield
Kristen Nicole Hill
Kason Aaron Hughes
Westlee C. Humphrey
Wesley Pryor Hunter
David Michael Irving
William Charles Jackson
Cody Onell Jamison
Randle Walker Lee
Felicia N. Liptak
Cross Daniel Looney
Yang Lor
Kiernyn Rose Lund
Caroline Rose Malget
Sophia Elizabeth Marrs
Garrick William Martin
Noah Thomas May
Adriana Maya
Abigail Hope McAdams
Nolan James McLean
Edwin Meneses
William Michael Muirhead
Kamryn Aubrey Murdock
Catherine Claire Nichols

Wesley Thorpe Pahl
Laney Kathryn Pearman
Ryan James Peebles
Lori Lea Petersen
Delaney Rose Peterson
Megan Elizabeth Queen
Connor James Quigley
Cassidy Paige Raley
Alison Patricia Ray
Bennett Kade Riggins
Caleb K. Robbins
Ki'yana Nicole Roberts
Allison Leigh Rook
Daniel J. Roper
Joy Autumn Sand
Rody A. Schneider
Brandon Gregory Selland
Jonathan Alan Shawver
Brittany Elizabeth Sherment
Melinda Karen Smith
Skylar Jane Soutter
Kadie Amanda Sparks
McKinley Ann Spexarth
Lincoln James Cleveland Tapp
Ashwin Shamsheer Thapa
Kamron David Trimble
Tyauna Lynn Vaught
Shanquanisha Lashuntae Wade
Megan Taylor Walker
Ethan Luke Wallace
Alysa Marie Ward
Pascal Werner
Gregory Grant Wilcox
Ty'vonte M. Williams
Rebecca Lauren Yarbrough

• **Management Information Systems** •

Jeramie Leeshawn Anderson
Dylan J. Argo
Jonathan J. Barham
Trey Daniel Bergstrom
Jacob Abraham Bingham
Kennedy Alexis Carver
Luke Douglas Chabino
Joshua Baeddán Cunningham
Cooper Douglas Donoho
Dylan Scott Filak
David Nathaniel Free
Mark Andrew Gray
Quinten Deshaun Green
William Garrett Haas
Tyler Hazelrigg
Tanya Van Ho
Jacqueline Grace Hong
Isaak Scott Johnson
Carson Caywood Jones
Noah Andrew Jones
Emily M. Koehn
Zane Manning Landry
Chase Michael Lane

Joshua James Martin
Logan M. McKelvey
Erick Matthew McLaughlin
Christian Mclemore
Logan R. Milleson
Aaron Robert Moss
James Andrew Nield
Kole Allen Otis
Cade Allen Pope
Bridget Kay Raedy
Jackson Leon Riddle
Aubrey Nicole Sheppard
Michelle Solano
Amaree Jadalyn Spriggs
Joshua Seth Tacker
Mason James Taft
Cecilia Estefanea Thompson
Ethan Henry Tietz
William Gael Tilson
Garrett Edward Watkins
Mehdi Yanouri
Carter Key Young
Ryan Richard Yurich

• Marketing •

Kany D. Allen
Gino Thomas Antongiovanni
Ethan Roberson Lee Armstrong
Raigen Lei Ashley
Baylee Caroline Bacot
Gavin Mason Barclay
Briana Nicole Barnes
Corie Nicole Benjamin
Elijah Xavier Benson
Noah Andrew Blackburn
Hayden Timothy Brammer
Audree Breann Brassfield
Antoni Jenell Butler
Cale M. Cabbiness
Emma Grace Carter
Sophie Marie Christopher
Molly Beth Conine
Kayla Hallie Crabtree
Caden Gill Davies
Jacob Dawson Denney
Anna Elizabeth Draper
Adam Jack Dutka
Kash Alan Edwards
Alyssa Marie Ferrarone
Ainsley Faith Flemons
Madeline Elizabeth Francis
Gehrig James Griffis
Connor Mitchell Hamilton
Faith Katherine Hanna
Clayton D. Hatfield
Chance Henry Henderson
David J. Herzog
Alyssa Grace Hill
Abigail Ann Hoffman
Cole Jacob Hudson
Mercedes Brooke Hurst
Chantal Ibarra
Tristan Zane David Jones
Kyeria Marie Joseph
Jackson Thomas Kent
Jacob Dewayne Laxton
Cross Daniel Looney

Sophia Elizabeth Marrs
Trent Hunter Mastrogiovanni
Chandler Kyle Gene Mathis
Noah Thomas May
Mattea Emma McClendon
Madeline Jean McCulley
Christopher Maxwell McGehee
Elaine Wauhillaou McKenzie
Max R. Mefferd
Charles Trey Miller
Tysen Dalton Miller
Miriam Lizeth Moran
Meghan Elizabeth Mraz
Addison Bailey Mudd
Kamryn Aubrey Murdock
Riley D. Nix
Victoria Morgan Osborn
MacKenzie Alexandra Park
Ryan James Peebles
Kaitlyn Nicole Person
Delaney Rose Peterson
Trinity Hope Phillips
Jared Ryan Quillin
Raleigh Grace Ratliff
Lyrik Jykee Rawls
Rosario Shylo Resendiz
Andrew Reece Rhodes
Blaine G. Roberson
Allison Leigh Rook
Michelle Salazar
Alexander Coy Samples
Lawrence Paul Smith
Jessica Yvonne Spriggs
Lincoln James Cleveland Tapp
Emily K. Todd
Arleth Villasenor
Sydney Brooke Wallis
Alysa Marie Ward
Joseph Patrick Whiteley
William Harold Williams
Dylan James Wimmer
Paul Christian Wright

BACHELOR OF UNIVERSITY STUDIES

Joe Carter Barnard
Mary Kathryn Bell
Gracie Claire Chipman
Taylor Brooke Farrow
Joseph M. Francis
Ollie Anthony Gordon II
Lacie R. Hickey
Haven Camille Hulse
Anastasiya Komar

Travis Charles Monken
Austin Drake Nuttle
Iman Rashad Oates
Andrew Tyler Scott
Melba Carolina Seymour
James Matthew Sharp
Derek Robert Swymeler
Jerome Thomas, Jr.
Evan D. Tom

The list of fall degree candidates was prepared before final grades were reported, and inclusion herein does not constitute evidence of graduation. Final action to ensure an accurate listing of names of all persons qualified for degrees could not be compiled before this program went to print. The listing of a name in this program should not be construed as an indication that the person will in fact receive a fall degree from Oklahoma State University. Conversely, the absence of a student's name from this list does not necessarily mean the person will not be awarded a degree. Final certification of degree and academic distinction will be made by the Colleges and the Registrar after candidates have completed all degree requirements.

GRADUATION WITH DISTINCTION

The following final grade-point-average distinctions are determined at degree completion and will appear on undergraduate diplomas and transcripts:

Summa cum laude	3.90-4.00
Magna cum laude	3.80-3.89
Cum laude	3.70-3.79

Degree Abbreviations:

BA	Bachelor of Arts
BAR	Bachelor of Architecture
BEN	Bachelor of Engineering
BFA	Bachelor of Fine Arts
BLA	Bachelor of Landscape Architecture
BM	Bachelor of Music
BPS	Bachelor of Professional Studies
BS	Bachelor of Science
BSAE	Bachelor of Science in Aerospace Engineering
BSAG	Bachelor of Science in Agricultural Sciences and Natural Resources
BSBA	Bachelor of Science in Business Administration
BSBE	Bachelor of Science in Biosystems Engineering
BSCH	Bachelor of Science in Chemical Engineering
BSCP	Bachelor of Science in Computer Engineering
BSCV	Bachelor of Science in Civil Engineering
BSEE	Bachelor of Science in Electrical Engineering
BSET	Bachelor of Science in Engineering Technology
BSHS	Bachelor of Science in Human Sciences
BSIE	Bachelor of Science in Industrial Engineering and Management
BSME	Bachelor of Science in Mechanical Engineering
BSN	Bachelor of Science in Nursing
BUS	Bachelor of University Studies
GCRT	Graduate Certificate
MA	Master of Arts
MAG	Master of Agriculture
MAT	Master of Athletic Training
MATT	Master of Arts in Teaching
MBA	Master of Business Administration
MEN	Master of Engineering
MFA	Master of Fine Arts
MM	Master of Music
MPH	Master of Public Health
MS	Master of Science
MPSM	Professional Science Masters
EdS	Specialist in Education
EdD	Doctor of Education
DFS	Doctor of Forensic Sciences
DHCA	Doctor of Healthcare Administration
PhD	Doctor of Philosophy
DVM	Doctor of Veterinary Medicine

Additional Spring 2024 Degree Recipients

OSU spring and summer degree candidates are invited to participate in the OSU spring commencement ceremony, and their names are listed in the spring commencement book. However, because the spring commencement book goes to print shortly after April 1st, it is not possible to include candidates who apply for graduation after that date. This section recognizes these degree recipients, some of whom will participate in today's ceremony.

Ahmed Mahmud A Alebadan • MS Hospitality and Tourism Management
Shayleigh Brooke Allison • EDS School Psychology
Hassan Abdulmohsen Almazni • BUS University Studies
Landrie Denise Alsobrook • MS Business Analytics and Data Science
Gloria D. Amos-Nwankwo • DHCA Health Care Administration
Joel David Anderson • MS Business Analytics and Data Science
Valerie Elizabeth Anderson • BS Strategic Communication
Delani Sue Argo • MS Communication Sciences and Disorders
Cassidy McKenna Armstrong • MS Psychology
Maria Feliciano Aza • MS Health Care Administration
Batuhan Bal • PHD Chemical Engineering
Oday Ali Bani Ahmad • GCRT Business Analytics and Data Science
Julie Marie Barker • BSBA Management
Zachary Paul Beasley • BSBA General Business
Rachel Lynn Becker • MBA Business Administration
Cole Everett Birmingham • BSBA Management
Sarah Christine Bishop • MBA Business Administration
Tommy Allen Black • GCRT Forensic Arson, Explosives, Firearms, and Toolmarks Investigation
Ruben Louis Bley IV • BS Aerospace Administration and Operations
Michael Gregory Blose • MS Health Care Administration
Jacob Taylor Bookout • MBA Business Administration
Alexandra Jae Boyko • BSME Mechanical Engineering
Donyail Lynn Bryant • BUS University Studies
Chase James-Min Buckmaster • BSBA General Business
Chance J. Buhl • MS Health Care Administration
Ryan A. Burden • BS Microbiology/Cell and Molecular Biology
Jamie Michelle Burditt • EDS School Psychology
Allison Claire Burenheide • MS Animal Science
Dakota W. Burris • MS Engineering and Technology Management
Carly Burwell • MS Educational Psychology
Randall Lewis Butt • BS Microbiology/Cell and Molecular Biology
Ashley Dawn Camren • GCRT Effective Teaching in Secondary Schools
Avery Sue Cantrell • BSAG Agricultural Communications
Colton Michael Paul Carnes • BUS University Studies
Adam Christopher Caughern • MS Educational Technology
Larriann Lee Chambers • GCRT Building Level Leadership
Richard E. Chesley III • MBA Business Administration
Kimberly Coffey • MS Health Care Administration
Zackery Wade Cooksey • MS Aviation and Space
William Carl Anthony Corbitt • MS Materials Science and Engineering
Julien Dennis Coulson • BSBA Finance
Brandon Courteau Smith • MS Medical Sciences
Erica Kay Crockett • GCRT Neuroscience
Kelby Gene Cross • BUS University Studies

Macy Mae Curry • GCRT Medical Sciences
 Victoria Elizabeth D'Alessandro • BUS University Studies
 Logan J. Danielson • BA Philosophy
 Alex Steven Darabaris • MBA Business Administration
 Emma Ann Deak • GCRT Effective Teaching in Secondary Schools
 Che Luis Deer • MS Horticulture
 Jaci Lane Deitrick • MS Health Care Administration
 McKenzie D. Delehanty • BSBA Hospitality and Tourism Management
 Diego Diaz-Vega • BS Applied Exercise Science
 Alhousseynou Dieng • MPH Public Health
 Braedin William Dodd • BS Aerospace Administration and Operations
 De'Shona LaShae Donovan-Smith • MS Teaching, Learning and Leadership
 Chico Dallas Doughtie, Jr. • MBA Business Administration
 Lauren Ballinger Dufur • BUS University Studies
 Taylor Duguay • MBA Business Administration
 Mason Wyatt Dupre • MS Chemical Engineering
 Christopher David Dyke • BSME Mechanical Engineering
 Carma Jean Christenbury Ealom • MS Aviation and Space
 Ian Christopher Edenfield • BUS University Studies
 Kyra Lane Elliott • BSAG Agribusiness
 Andrew Sherman Erdmann • GCRT Forensic Arson, Explosives, Firearms, and
 Toolmarks Investigation
 Sarahi Esparza • BSBA Management
 Ethyn Kade Evans • MM Music
 Emmanuel Ezia • BS Nursing: RN to BSN
 Kayleigh Faber • MPH Public Health
 Rachel SueAnn Feasley • GCRT Forensic Psychology
 Kyle Robert Fisher • MM Music
 Jesus Esteban Flores Sarmiento • MS Educational Psychology
 Kwabena Fobi • PHD Chemistry
 Tiandra Shantoy Forrester • MS Communication Sciences and Disorders
 Philip Jennings Frank • MBA Business Administration
 Vivian Irene Freeman • MS Communication Sciences and Disorders
 Hunter Allen Fuller • MS Health and Human Performance
 Jeanette Taylor Furlong • MS Agricultural Education and Leadership
 Vasavi Gannina • MS Computer Science
 Jordan Noelle Garrett • MS Human Development and Family Science
 Stephanie Jacqueline Ghazal • EDS Education
 Anna Borisovna Gibson • BUS University Studies
 Jesus Gonzalez-Medina • BS Computer Science
 Hope B. Goodwin • MBA Business Administration
 Jonathan R. Gosz • MS Accounting
 Ethan Daniel Griffin • BSAG Agribusiness
 Vanessa Grimaldo • GCRT Forensic Investigative Sciences
 Cameron Bailey Groenteman • MBA Business Administration
 Michael S. Guderjohn • MS Forensic Sciences
 Kevin Johnson Habel • BS Biology
 Emily Dawn Hale • GCRT Building Level Leadership
 Ryan Allen Hammar • MBA Business Administration
 Tavor Danyon Hammer • BS Elementary Education
 Christine Renee Hanna • MS Teaching, Learning and Leadership
 Dominic Donte Hardaway • BUS University Studies
 Wyatt Joseph Raymond Hebrard • BS Aerospace Administration and Operations
 Joshua Alan Hendrix • MBA Business Administration

Jonathan Max Henthorn • MBA Business Administration
Alyssa Marie Hickerson • MPH Public Health
Micheal Lynn Hicks • MBA Business Administration
Alyssa Elizabeth Hill • BS Biology
Kathryn Anne Hillsman • BS Psychology
Hunter Dean Hines • BS Recreation Management and Recreational Therapy
Justiss Amani Hines • BS Political Science
Daytona Spencer Hodson • MBA Business Administration
Robert James Hooper • BS Applied Exercise Science
Shujia Huang • MS Management Information Systems
Stephanie Jenkins Huie • MS Health Care Administration
Melinda Huntoon • GCRT Forensic Arson, Explosives, Firearms, and Toolmarks Investigation
Isreal Oyakhilome Isuman-Hundley • MS Health Care Administration
Kristin E. Iwata • BS Psychology
Cody Austin James • MS Civil Engineering
Ashley Elizabeth Johns • MS Educational Psychology
Eryn N. Johnson • MS Forensic Sciences
James Jolly • BS Computer Science
Cassandra Brooke Jones • MS Forensic Sciences
Ian Thomas Jones • PHD Psychology
Sharin Akbar Joty • MA Political Science
Keeleigh McCall Jumper • EDS School Psychology
Angel Kumba Karloh • GCRT Medical Sciences
Mahnoor Khalid • MS Biomedical Sciences
Macy Mauer Korver • MS Design, Housing and Merchandising
Julie B. Koupe • GCRT Forensic Investigative Sciences
Danielle Krzeczkowski • MBA Business Administration
Zachary David Lamb • BSBA Finance
Jacqueline Elizabeth Landey • MS Health Care Administration
Jenna Nicole Landua • MS Communication Sciences and Disorders
John Eric Miles Lawrence • MS Entrepreneurship
Miranda Janean Lytle • MS Teaching, Learning and Leadership
Jackson Kent Lollis • BSBA Marketing
Anthony Benjamin Robert Ludlam • BS Aerospace Administration and Operations
Kiara Nereha Luevano • MBA Business Administration
Bhawuk Luthra • MS Business Analytics and Data Science
Vincent Valentin Macias • GCRT Human Resource Management
Sophia Estelle Maino • MAG General Agriculture
Rishi Malhotra • BA Music
Katie Marie Mank • BS Microbiology/Cell and Molecular Biology
Bret August Marckx • MS Chemical Engineering
Ashley Rebecca Martinez Montes • BA Sociology
Royce Patrick Masek • GCRT Forensic Arson, Explosives, Firearms, and Toolmarks Investigation
Grayson Creed McBee • GCRT Medical Sciences
Brittany Danielle McCulloch • MS Mass Communications
Carley Raeann McCutchan • BA Strategic Communication
Carley Raeann McCutchan • BSBA International Business
James Joshua McDonnell • MA Political Science
Bridgett Nicole McGill • MS Educational Psychology
Jace Cameron McIntosh • BSBA Marketing
Cole M. McKinney • MS Animal Science
Averee Lynn McNear • GCRT Museum and Curatorial Studies

Julie Nicole Meschberger • GCRT Medical Sciences
Christopher Warren Middleton-Pearson • BSBA Economics
Joshua Boone Miller • MS Mechanical and Aerospace Engineering
R. Ageo Minigutti • MBA Business Administration
Jessica Rose Monnier • MAT Athletic Training
Alana May Morgensen • BSBA Marketing
Stephen Jeffrey Mulder • BSBA General Business
Paige Afton Muncy • GCRT Medical Sciences
Kavya Sree Mupathkal • MPH Public Health
Terrisa A. Muskrat • MBA Business Administration
Ahmad Walid Mustafa • MBA Business Administration
Tahlia Christine Marie Nava • BS Aerospace Administration and Operations
Cooper Dalton Neff • BS Computer Science
Skylar Paige Nelson • BSBA Marketing
Catherine Phuoc An Nguyen • BS Psychology
Sydney Lee North • GCRT Neuroscience
Dru Ashley Norton • MS Mass Communications
Bailee A. Nunes • BS Biology
William John O'Hare • BS Aerospace Administration and Operations
Katelyn Raeann Oldham • BSBA Marketing
Jessica Antonia Padilla-Hernandez • BA Psychology
Caleb Dean Edward Parham • MS Health and Human Performance
Colton Vance Parker • MS Psychology
Jessica Rae Parker • MS Counseling
Brian Michael Pate • MS Health Care Administration
Marie Michell Patterson • BS Health Education and Promotion
Kyla Jean Ainsworth Peck • MBA Business Administration
Carlos Cesar Perez • GCRT Forensic Arson, Explosives, Firearms, and Toolmarks Investigation
Gabrielle Mackenzie Perez • BS Plant Biology
Johnathan Perez • BS Zoology
Tyler Michael Perez • GCRT Finance and Investment Banking
Claire Elisabeth Phillips • BSBA International Business
Emily Michelle Phillips • MS Leisure Studies
Tiffany D. Phillips • EDS School Psychology
Katie Pinell • BS Computer Science
Kody James Pisney • MM Music
Dustin Glenn Plott • BSAG Agribusiness
Krista Denise Porter-Mckelvey • BA Music
H. Lorie Pottinger • BUS University Studies
Jennifer Lea Prall • DHCA Health Care Administration
Michaela Faith Purnell • GCRT Medical Sciences
Jeremiah Raemhild • GCRT Forensic Arson, Explosives, Firearms, and Toolmarks Investigation
Heidi A. Ramzel • MBA Business Analytics and Data Science
Rakesh Ravichandran • MS Industrial Engineering and Management
Reid Lancaster Rector • MBA Business Administration
Oliver Ray Reed • MBA Business Administration
Samuel James Reed • MBA Business Administration
William Emerson Reynolds • MM Music
Conner Wayne Risley • BS Zoology
Kaylynn Aaron Risley • BUS University Studies
Mason Garrett Robbins • BSBA Management Information Systems
Matthew Stephen Rodgers • MBA Business Administration

Chloe Marie Rogers • MS Counseling
Ivys Janet Rosado-Diaz • GCRT Forensic Arson, Explosives, Firearms, and Toolmarks Investigation
Cynthia Faith Rowland • BSAG Animal Science
Aubrey Mae Salinda • MS Health Care Administration
Abbigail Grace Sanford • BSBA Management
Abbigail Grace Sanford • BSBA Marketing
Sunny Raylene Sanford • BUS University Studies
Prafulla Balasaheb Sature • GCRT Business Analytics and Data Science
Prafulla Balasaheb Sature • MS Industrial Engineering and Management
Elisa Schulz da Costa Mazzo • MS Quantitative Finance
Jesse Wayne Seal • MS Forensic Sciences
Meghan Drew Sealey • PHD Statistics
Christopher Teyler Seay • MM Music
Cody Shick • MAG International Agriculture
Ainsley Faith Shields • MS Communication Sciences and Disorders
Paul Alexander Shipman IV • BS Aerospace Administration and Operations
Necole Jayne Sims • BUS University Studies
Wesley D. Sims • MS Management Information Systems
Jaxon Ryan Skaggs • BS Political Science
Hope Ashton Smith • MS Communication Sciences and Disorders
Marleigh Kay Smith • BS Communication Sciences and Disorders
Haowei Song • BSAG Agribusiness
Teresa Kathryn Sorrels • BS Zoology
Erick Soto • BAR Architecture
Brandan Reece Spears • BUS University Studies
Adam David St. John • GCRT Forensic Arson, Explosives, Firearms, and Toolmarks Investigation
Michael Stanley • PHD Business Administration
Kiri Li Nan Stauch • PHD Psychology
Veeral Hemant Suthar • BS Computer Science
Riley Thomas Taylor • GCRT Entrepreneurship
Riley Thomas Taylor • MS Interdisciplinary Studies
Nicola Elizabeth Thornton • MBA Business Administration
Margaret Corinne Tidholm • BS Human Development and Family Science
Alejandro Guadalupe Torres • GCRT Neuroscience
Jake Russell Truett • BUS University Studies
Deven Steel Turner • BSBA Management
Adam Jacob Ulery • GCRT Forensic Arson, Explosives, Firearms, and Toolmarks Investigation
Luke M. Vaughan • MS Physics
Alejandro Luis Velazquez • BS Zoology
Connor Baird Velasquez • BUS University Studies
William Bryan Vine • MBA Business Administration
Keelon Tyreece Viney-Young • BS Computer Science
Nicholas Spencer Voyles • BS Aerospace Administration and Operations
Daisy Vue • BS Psychology
Christine J. Wahpekeche • GCRT Forensic Psychology
Yulun Wang • MS Business Analytics and Data Science
Lindsay Anne Weems • BUS University Studies
Baylee L. White • BSAG Plant and Soil Sciences
Bradon Michael White • MBA Business Administration
Jordan Wesley White • BUS University Studies
Kaden-Lee Drew White • CTPC Career and Community Studies

Carly Brooke Wilbourn • MBA Business Administration
Megan Elizabeth Wilhelm • MS Engineering Technology
Andre Jamaal Wilkins • BSBA Management
Corbin Jarrett Wilson • BSBA Economics
Jonathan Preston Wilson • MS Health Care Administration
William Gregory Wood • MBA Business Administration
Eva Marie Woolman • GCRT Building Level Leadership
Stephen Daniel Woolverton • BS Aerospace Administration and Operations
Alexander Joseph Yokubaitis • BUS University Studies
Emily Otis Youker • BUS University Studies
Ezekiel D. Young • MS Communication Sciences and Disorders
Cenja Zeng • BS Mathematics
Andrew Zerman • MS Business Analytics and Data Science
Zachary Zielinski • MBA Business Administration

Additional Summer 2024 Degree Recipients

OSU spring and summer degree candidates are invited to participate in the OSU spring commencement ceremony, and their names are listed in the spring commencement book. However, because the spring commencement book goes to print shortly after April 1st, it is not possible to include candidates who apply for graduation after that date. This section recognizes these degree recipients, some of whom will participate in today's ceremony.

Samson Olaniyi Abiola • MS Plant and Soil Sciences
Myriam Mohsen Achour • MS Microbiology/Cell and Molecular Biology
Micah Daniel Adams • MS Health Care Administration
Caden Wade Adamson • BSBA International Business
Oluwafikayo Elizabeth Adewumi • PHD Education
Damilola David Adeyemi • PHD Statistics
Ashley Lynne Adkins • DHCA Health Care Administration
Gbenga Samuel Akingbulere • MS Statistics
Naomi David Akuanyionwu • DHCA Health Care Administration
Hussein Ali Abed Almahdi Al Dakheeli • PHD Civil Engineering
Edith Alaniz • BUS University Studies
Zackary Lee Alegria • MS Physics
Mohammed M R H M Alhabeeb • BSCH Chemical Engineering
Ahmad Ali • MS Electrical Engineering
Hope Katlyn Almond • BSBA Accounting
Kyle Anthony Alvarez • MBA Business Administration
Alberto Amador Leal Gonzalez • MBA Business Administration
Ofuje Blessing Amune • GCRT Geographic Information Systems
Siyu An • PHD Statistics
Michael Alexander Andi • BUS University Studies
Alora Hope Andrade • BSBA Management Information Systems
Arin Allen Andrews • MS Counseling
Zachary Thomas Andrews • MS Aviation and Space
David Joshua Atkinson, Jr. • BUS University Studies
Jingyi Bai • BSET Fire Protection and Safety Engineering Technology
Christy Lynn Baker • BUS University Studies
Whitney Nickole Ball • BUS University Studies
Olivia Blake Ballard • BSBA General Business
Divya Sravani Bandi • MS Computer Science
Shuvrodeb Barman • PHD Mechanical and Aerospace Engineering
Josseline Marisol Barrientos • BPS Public Safety
Parker Michael Bartz • MS Plant Biology
Anna Sabine Bazhaw Hyscher • MS Design, Housing and Merchandising
Alyson Kaitlyn Beaumier • BSBA Finance
Erin Kelly Belmear • BSHS Design, Housing and Merchandising
Eric Daniel Benton • MM Music
Joel Biamont • MBA Business Administration
Elli Faith Billingsley • MS Counseling
Brandon T. Billingsly • BS Mathematics
Hannah Vaughn Bingham Brunner • PHD English
Matthew James Blöse • BS Political Science
Adwoa Boadi Asamoah • PHD Business Administration
Svetlana Bobkova • MS Biomedical Sciences
Kristen Marie Bolte • MPH Public Health
Douglas Waymund Bond • MS Aviation and Space

Robert Allen Branscum • PHD Agricultural Education
Stephen James Brenneman • MS Forensic Sciences
Hannah Elizabeth Brenning • MS Accounting
Matthew Ryan Brewster • MAG General Agriculture
Brandt Auston Brickell • PHD Health, Leisure and Human Performance
Jessica Mae Bridges • GCRT Comparative and International Education
Emma Aileen Briggs • PHD Animal Science
Kristi Lynn Bright • GCRT Comparative and International Education
Kristi Lynn Bright • PHD Educational Psychology
Lexie Nicole Brown • MS Aviation and Space
Arland Richard Bruce IV • BUS University Studies
Dylan R. F. Bruton • BS Political Science
Paxton Grace Bryant • BS Multidisciplinary Studies
Ellen Buchanan • GCRT Effective Teaching in Secondary Schools
Sheldon Michael Buchanan • BS Applied Exercise Science
Vaidyam Veerendra Rohit Bukka • PHD Materials Science and Engineering
Anna Marie Buller • BSBA General Business
Justin Anthony Burney • BS Psychology
Dalen Jay Burns • BSHS Human Development and Family Science
Dayshawn Chieyka Burns • BS Psychology
Rohan Benny Buthkuri • MS Industrial Engineering and Management
Ronald Stewart Camarena • GCRT Human Resource Management
Joshua Thomas Campbell • PHD Agricultural Education
Hannah R. Caperton • MS Counseling
Caitlyn Grace Carlson • MS Communication Sciences and Disorders
MeLissa Kay Carter • MS Counseling
Corey Blake Cartledge • BSBA Marketing
Jesse James Castillo, Jr. • MS Health Care Administration
Haley Nicole Ceron • BSBA Marketing
Jessica Cervantes • BSBA Marketing
Charles Nicholas Chadwick II • BSBA Marketing
Adan Emiliano Chapa • BSBA Marketing
Channara Chea • GCRT Online Teaching
Channara Chea • MS Educational Technology
Tuseef A. Cheema • MPH Public Health
Meghana Chelamalla • MS Computer Science
Mengting Chen • GCRT Geographic Information Systems
Siting Chen • BSET Fire Protection and Safety Engineering Technology
Yiteng Chen • BSET Fire Protection and Safety Engineering Technology
Mason Chick • MAT Athletic Training
Charla Christine Christian • MS Accounting
Rachel Elizabeth Clark • MS Human Development and Family Science
Déjà Nicole Clement • PHD Psychology
Martha Boone Clemons • MS Global Health
Martha Boone Clemons • MS Health Care Administration
Kathryn Anne Coleman • BSAG Agricultural Communications
Kyle Lane Collier • BUS University Studies
Jayne B. Collins • MS Health Care Administration
Alison LeeAnn Collums • BUS University Studies
Chloe Kay Conkling • BS Aerospace Administration and Operations
Alyssa Darnell Copeland • BUS University Studies
Canyon Faith Corbin • BSBA Marketing
Sarah Elizabeth Corcoran • MS Nutritional Sciences
Bailey Madison Counterman • MS Educational Psychology

Christopher Corionn Coverdale • BSBA Management
Christopher Corionn Coverdale • BSBA Marketing
Matthew Ryan Cox • BS Music Industry
Annelise Michelle Creel • BS Communication Sciences and Disorders
William James Cummins • BS Psychology
Andrew Avartanian Day • BFA Art
Aliyah Euniece Dean • BS Psychology
Zahra Dehghani Tafti • MS Physics
Bryan Lawrence Demieville • MS Aviation and Space
Lindsay Louise Detwiler • MS Counseling
Rylie Pamalyn Devey • MS Human Development and Family Science
Cameron Jacqueline Diaz • PHD Counseling Psychology
Kyriakos Dimitrakis • DHCA Health Care Administration
Gregory Michael Dixon • DHCA Health Care Administration
Jade Camile Dudley • MS Mass Communications
William Garrett Duncan • BS Computer Science
Madison M. Earp • BSBA Management
Madison M. Earp • BSBA Marketing
Grace Kathryn Eckels • MS Human Development and Family Science
David Edler • MS Fire and Emergency Management Administration
Noure C. Edmiston • BSBA International Business
Noure C. Edmiston • BSBA Management
Lauren Elizabeth Edmondson • GCRT Effective Teaching in Elementary Schools
Kevin A. Edwards • BSBA Management
William Egenolf • MS Health Care Administration
Ahmed Fahd Eissa • BSAG Biochemistry and Molecular Biology
Zein Fahd Eissa • BUS University Studies
Christopher Don Elliott • MS Aviation and Space
Abigail Erin Engles • BA Arts Administration
Gina Ann Erato Garza • PHD Psychology
Colby Hunter Erickson • BSAG Agribusiness
Lauren Elizabeth Ezell • MS Counseling
Sydni Y. Failing • BUS University Studies
Marco Robert Fanucchi • BSBA Marketing
Ebraheem A A Faraj • BSCH Chemical Engineering
Mahshad Faridfar • MFA Graphic Design
Lynia Marie Farris • BUS University Studies
Aron John Felder • MS Mechanical and Aerospace Engineering
Sandra Nicole Fipps • GCRT Effective Teaching in Elementary Schools
Asher Floyd • MBA Business Administration
Megan Marie Foley • PHD Forensic Sciences
Matthew Nolan Fontenot • BSBA Management Information Systems
Detrick Jamon Friend • BS Biology
Hannah Noel Fryer • BUS University Studies
Helen Anne Fullerton • BA Sociology
Prasadi Charunya Gallage • PHD Chemistry
Austella Rose Gallagher • BS Psychology
Paul Aaron Gambardella II • MS Accounting
Kassandra Gaona • MS Human Development and Family Science
Aislynn Marie Garrett • MS Forensic Sciences
Caleigh Elaine Gay • BUS University Studies
Arvind Singh Ghuman • MS Forensic Sciences
Darrell Gage Gibbs • BSBA Marketing
Candice Page Giblet • DVM Veterinary Medicine

Emma Elizabeth Gibson • BSAG Animal Science
Emma Grace Gillaspay • MS Counseling
Kellie Kay Glynn • MS Health Care Administration
John Jethro Golder • PHD Forensic Sciences
Nadine Abi-Saleh Gonzalez • GCRT Business Sustainability
Keith A. Good • BA Political Science
Jessica Lauren Gordon • PHD Sociology
Sloan Paul Green • BUS University Studies
Ashlyn Taylor Greenwood • BS Psychology
Joshua Drew Griffin • BUS University Studies
Kolby Ethan Griffin • BSAG Animal Science
Brooke Nicole Grindinger • MS Health Care Administration
Cameron Michael Gunther • BUS University Studies
Megan Ruth Guthrie • MS Human Development and Family Science
Naomi Jones Gwajongile • MS Global Studies
Triston C. Haggard • MS Accounting
Brianna Paige Hahn • BUS University Studies
Burkhart James Hahn • MS Psychology
Derek Paul Hahn • MS Natural Resource Ecology and Management
Muhammad Imran Haider • MS Business Analytics and Data Science
Natalie Elizabeth Haile • BSBA Hospitality and Tourism Management
Anna R. Hall • MBA Business Administration
Harrison Noah Hamm • BSBA Finance
Galen Joseph Hanby • MS Natural Resource Ecology and Management
Jillian Marie Harpe • BS Human Development and Family Science
Kendyll Lynett Harris • BUS University Studies
Stephanie Sharay Hart • MS Materials Science and Engineering
Maci Nicole Hasselbring • BUS University Studies
Nicole Marie Haught • GCRT Building Level Leadership
Lacey Ann Haynes • BSBA Management Information Systems
Jacquelyn Elizabeth Helm • MS Accounting
Wyatt Allen Ray Hensley • BSAG Horticulture
Jessica Renae Hernandez • MS Leisure Studies
Keaton Ray Herrmann • BSAG Animal Science
Josephine Lily Herron • BS Psychology
Joshua Robertson Hewlett • MS Accounting
Kristen Nicole Hill • BSBA Marketing
Molly Lenore Hoback • GCRT Integrative Design of Building Envelope
Mallory Jean Hoffman • MS Health Care Administration
Chelsea Joann Hogan • MS Educational Technology
Kennedy Brooke Holderread • BSBA Marketing
Dawson Mitchell Holsten • BSBA Management
Mary Ann Hoppe • MS Health Care Administration
Andrew Michael Horine • BSBA Management Information Systems
Yawen Huang • BSET Fire Protection and Safety Engineering Technology
Savannah Lee Huddleston • BS Psychology
Jarrett James Hudson • BSAG Agribusiness
Colton Lane Hulsey • BSAG Animal Science
Grady Houston Hunsucker • BSBA Economics
Lauren Louise Hurst • BSAG Environmental Science
Jacob Scott Hutchinson • MM Music
Jordan Makayla Hutchinson • BUS University Studies
Jonathan David Ishoy • MS Sociology
Clara Israel • BSBA Marketing

Rafael Pereira Ize • MS Mechanical and Aerospace Engineering
Ali Jarekji • PHD Civil Engineering
Maryanne Jayamane • MS Counseling
Felicia Ann Jewell • MS Educational Technology
Dominique Alexis Johncola • MAG International Agriculture
Ashley Dawn Johnson • BUS University Studies
Layne G. Johnson • BSAG Entomology
Travis Dean Johnson • BS Music Industry
Caleb Craig Johnston • MS Animal Science
Michael Vaughan Johnston • BUS University Studies
Cade L. Jones • BS Human Development and Family Science
Sierra Kai Jones • BS Psychology
Ryan Scott Josey • MS Aviation and Space
Sativik K. Kammula • MPH Public Health
Tyler Bruhn Kane • PHD Counseling Psychology
David Ian Kay • PHD Biomedical Sciences
Rebecca Mireille Kendrick • BFA Art
Rabindra Khadka • PHD Microbiology/Cell and Molecular Biology
Noah Lee Kilgore • BS Aerospace Administration and Operations
Matthew Connor Killen • GCRT Online Teaching
Dietrich Lee Kirk • GCRT International Disaster and Emergency Management
Corinne Malena Kissel • BSBA Management
William John Klusman III • MS Forensic Sciences
Jason Clay Knight • BS Aerospace Administration and Operations
Katherine Rae Koch • PHD Educational Leadership and Policy Studies
Haden Patrick Kolmer • PHD Petroleum Engineering
Katelyn Mae Kowey • BUS University Studies
Sandra Kaye Krueger • GCRT Building Level Leadership
Hyejin Kwon • PHD Business Administration
Ainsley R. Kyle • MS Industrial Engineering and Management
Kelsey Lee LaBombarbe • BS Psychology
Indira Priyadarshini Lakkakula • MS Entomology and Plant Pathology
Thomas Mark Joseph Lako • MA Political Science
James Jade Sebial Lasquites • PHD Soil Science
Shelby Anne Lawson • BSBA Marketing
Lauren Ashleigh Lederman • BSBA Marketing
Brian Kwang Soo Lee • MBA Business Administration
Kayla Kablia Lee • BS Microbiology/Cell and Molecular Biology
Lucas Town Lee • BS Music Industry
Isabella Mary Leeker • MS Teaching, Learning and Leadership
Lisa I. Leonenko • MS Materials Science and Engineering
Cankai Li • BSET Fire Protection and Safety Engineering Technology
Trace Austin Liles • BS Aerospace Administration and Operations
Sarah Ann Lima • GCRT Family Financial Planning
Taylor Paige Lindly • BUS University Studies
Natalie Kaye Lindskov • BS Psychology
Erin Lynn Linton • BSAG Agribusiness
Mengdie Liu • BSET Fire Protection and Safety Engineering Technology
Songsheng Liu • BSET Fire Protection and Safety Engineering Technology
Anabeth Dawn Livingston • BSAG Agricultural Economics
Anthony Richard Lombardi • DFS Forensic Sciences
Andrew Connor Long • BSBA Finance
Nathen Karim Lopez Alvarado • BS Biology
Cameron Lee Lovelady • BUS University Studies

Danielle Nicole Lupo • DHCA Health Care Administration
Anthony Dewey Mabrey III • MS Microbiology/Cell and Molecular Biology
Jordan Marie Malget • BS Psychology
Saeed Manouchehri • PHD Chemical Engineering
Emily Oreta Manuel • PHD Agricultural Education
Adam Joseph Markiewicz • BSME Mechanical Engineering
Marty J. Markve • EDD Applied Educational Studies
Kailee M. Marshek • BSAG Animal Science
Kyle Wyatt Martin • BSBA Management
Morayah Ashley Martinez • BSAG Agricultural Leadership
Paola Martinez Romero • MS Design, Housing and Merchandising
Arwa Matin • BFA Art
Justin Edward Matsushita • PHD Fire and Emergency Management
Administration
London G. Matthews • MS Teaching, Learning and Leadership
Thomas Eugene Mauk • BUS University Studies
McKenzie Ann McCaleb • MS International Agriculture
Ashley McClellan • DHCA Health Care Administration
Brooks Taylor McClintock • BS Aerospace Administration and Operations
Liam Thomas McDermott • BS Aerospace Administration and Operations
William Lee McDonald • MS Environmental Science
Kayla Marie McFee • MAG General Agriculture
Anthony Clark McHenry, Jr. • GCRT Hospitality and Tourism Analytics
Michael Joseph McKenzie • BS Aerospace Administration and Operations
Logan Kay McKinney • BS Psychology
Matthew McMillon • MS Human Development and Family Science
Morgan Gaitan Merrill • BSAG Agribusiness
Roger Dale Metcalf, Sr. • DFS Forensic Sciences
Calleigh Dyan Meyer • DHCA Health Care Administration
Natalie Lynn Whitely Meziere • BSBA International Business
Gregory Linnell Middleton, Jr. • MS Entomology and Plant Pathology
Hannah Elizabeth Miller • MS Communication Sciences and Disorders
Frida Zuleima Miranda • MS Biomedical Sciences
Bethany Eileen Mitchell • BSAG Entomology
Haley D. Mitchell • BS Nursing: RN to BSN
Daniel Joseph Modl • MS Educational Psychology
Israel Osagbe Momoh • MS Petroleum Engineering
Cameron Robert Moore • BSBA General Business
Kiley Rae Moore • BUS University Studies
Clarissa Morales Arana • GCRT Effective Teaching in Elementary Schools
Daniel Michael Moreno • BSBA International Business
Samuel Allan Morgan • BUS University Studies
Kayla Marie Morrison • MS Horticulture
James Thomas Moulton • PHD Chemistry
Meghan Elizabeth Mraz • BSBA Management
Brooke Elyse Mulhern • BSAG Agricultural Leadership
Cody A. Mullin • BS Psychology
Charles Roger Nabors • DHCA Health Care Administration
Kaitlyn Marie Nagel • PHD Psychology
Sai Karthik Nakka • MS Industrial Engineering and Management
Achinta Kumar Nandi • PHD Mathematics
Sean Oliver Nanny • BUS University Studies
Anna Marie Nelson • DHCA Health Care Administration
Harmony Amerion Nelson • MS Human Development and Family Science

Ryane L. Nelson • MS Health and Human Performance
 Andrew Michael Nemecek • BS Computer Science
 Madelin Anne Newcomb • MS Counseling
 Antonia Juliette Nguyen • MBA Business Administration
 Nima Noei • MS Chemistry
 Kristina Novak • MBA Business Administration
 Rosebenedicta Okwudili Odogwu • GCRT Brand Communication
 Rosebenedicta Okwudili Odogwu • MS Mass Communications
 Kaylyn DaNae Officer • BS Zoology
 Temitope Efemena Olabiyi • GCRT College Teaching
 Alex Alberto Olmos • PHD Health, Leisure and Human Performance
 Erica Nicole Orefice • MS Human Development and Family Science
 Brandon Taylor O'Roark • BSBA Accounting
 Tate Darin Ott • BUS University Studies
 Sarah Jolene Outlaw • BS Psychology
 Natally S. Owen • MS Animal Science
 Morgan Nicole Owens • BS Applied Exercise Science
 William Louis Page • MM Music
 Stephania Palma • BSAG Animal Science
 Evan R. Palmer • BSAG Animal Science
 Braden Anthony Pannell • BS Human Development and Family Science
 Amadeo Fosu Panyi • PHD Agricultural Economics
 Gabriel Lee Parcel • DHCA Health Care Administration
 Jamal Akeem Parker • DHCA Health Care Administration
 Jocelyn Kim Parker • BS Sociology
 Pypier J. Passmore • BS Biology
 Devanshi J. Patel • PHD Psychology
 Isabel Suzann Patterson • BSAG Animal Science
 Rosie Ibis Perez • MS Health and Human Performance
 Hannah Danielle Perry • MS Accounting
 Joseph H. Pfeiffer • MS Aviation and Space
 Christopher Shane Plumley • GCRT International Disaster and Emergency
 Management
 Tiffany Kimberly Prescott • BUS University Studies
 Kimberly Renae Pugh • EDS Education
 Ashley Elisabeth Quillen • BS Sociology
 Md Fazle Rabbi • PHD Civil Engineering
 Jeremy D. Ralston • MS Aviation and Space
 Christian Ramirez • BSBA Marketing
 Kevin Scott Rapacki • BS Aerospace Administration and Operations
 Mersadez Kaye Raper • BS Psychology
 Kaed Westin Ray • BSBA Accounting
 Steven A. Ray • MS Natural Resource Ecology and Management
 Shawn Michael Reese • PHD Health, Leisure and Human Performance
 Lexie Dawn Reihm • BUS University Studies
 Ruth Estella Reneau • PHD Education
 Erin Nicole Reynolds • MS Medical Sciences
 Jessica Margaret Richmond • MS Horticulture
 Zachary Josiah Rickard • BSBA Management
 Jeffery Logan Riddle • MS Counseling
 Emily Grace Rieken • MS Counseling
 Russell John Rieman • BSBA Economics
 Kaitlynn Marie Rinkert • BUS University Studies
 Jessica Roberts • GCRT Non-Profit Management

Isaac Ryan Robinson • BS Biology
Nora Michele Robledo • BS Recreation Management and Recreational Therapy
Phoebe Ruth Rogers • MS Animal Science
Stacy Rojo • BS Psychology
Claudia Lizbeth Ronquillo • MS Accounting
Hunter Michael Roquemore • BUS University Studies
Garrett Ashton Rose • MS Aviation and Space
Bradlee Everett Ross • PHD Educational Leadership and Policy Studies
Zachary Louis Ross • BSBA Finance
Rupa Roy • MS Health Care Administration
Jacob Phillip Baker Sanchez • BS Biology
Arlette Sanchez Santos • MS Food Science
Jessica Santiago • PHD Counseling Psychology
Audrey Jane Scaer • MS Educational Psychology
Audrey Jane Scaer • GCRT Program Evaluation
Sarah Lynne Schafer • BS Aerospace Administration and Operations
Ryann Renee Schilke • MS Teaching, Learning and Leadership
Cassidy Ashton Schubert • MS Human Development and Family Science
Heather Marie Seabolt • BUS University Studies
Myranda Leigh Seabolt • BSAG Animal Science
Alexandra Serbinovskaya • PHD English
Emily Anne Sewell • PHD Agricultural Education
Jaelyn Mae Sewell • MS Agricultural Communications
Keenan Christian Seymour • MBA Business Administration
Martin Lienier Sheared • BS Biology
Kyle A. Shepard • MS Mechanical and Aerospace Engineering
Yanxu Shi • BSET Fire Protection and Safety Engineering Technology
Tavarius Damon Shine • BUS University Studies
Bradley Dale Shinn • DHCA Health Care Administration
Zachary David Shreffler • MBA Business Administration
John Michael Sidwell • MS Fire and Emergency Management Administration
Rashmi Singla • MS Entomology and Plant Pathology
Sief Addeen Adnan Slati • MS Civil Engineering
Cady Shianne Smith • BUS University Studies
Laura Marie Smith • BUS University Studies
Logan Michael Smith • PHD Psychology
Nathaniel Andrew Smith • GCRT Program Evaluation
Nathaniel Andrew Smith • PHD Agricultural Education
Peyton Madison Smith • MS Accounting
Quincee Renee' Smith • BS Nursing: RN to BSN
Bronson K. Snyder • MS Educational Psychology
Katherine Elizabeth Snyder • MS Counseling
Daniel Eduardo Soto • MM Music
Hasan Habibur Rahman Sourav • MA Political Science
Karen Margaret StandingBear • BUS University Studies
Scott Nicholas Stewart • BS Psychology
Morgan Bailey Stinnett • BS Elementary Education
Alexis Laine Stitt • BSBA Accounting
Avery C. Stokes • MS Human Development and Family Science
Hayden Scott Stone • BSBA Management
Zhidong Su • PHD Electrical Engineering
Luke Byron Surber • BSAG Agribusiness
Scott Allen Swiech II • MS Accounting
Alexis Tamamasui • MS Teaching, Learning and Leadership

Therese Madeleine Ghakou Tankam • BSAG Biochemistry and Molecular Biology
 Ambyr Aaliyah Tarkington • BSBA Marketing
 Mesfin Berhanu Taye • PHD Electrical Engineering
 Carson Aaron Taylor • BSBA Entrepreneurship
 Carson Aaron Taylor • BSBA Marketing
 Ryan Christopher Taylor • GCRT Building Level Leadership
 Zachary Ryan Thomas • BA History
 Jeremy John Thompson, Jr. • BSME Mechanical Engineering
 Preston Keith Thompson II • BA American Sign Language Studies
 Steven Thompson • BUS University Studies
 Gabriel Andrew Tiefenthaler • MS Accounting
 Ashlee P. Torres • BSBA Marketing
 Duy Truong • MS Health Care Administration
 William Harrison Tucker • MS Accounting
 Brock M. Turner • BSCV Civil Engineering
 Adam Michael Upchurch • MBA Business Administration
 Charlotte Elaine Uzzel • GCRT Environmental Science with Regulatory
 Certifications
 Zeph Daniel Vasso • MS Aviation and Space
 Danielle J. Vaughan • GCRT Medical Sciences
 Nishitha Reddy Venkannagari • MS Computer Science
 Anjaneya Nanda Kishore Voggu • GCRT Hospitality and Tourism Analytics
 Rohit K. S. S. Vuppala • PHD Mechanical and Aerospace Engineering
 Christy Waid • DHCA Health Care Administration
 Denise Annette Wake • EDD School Administration
 Julian Boyd Walker • BSBA Hospitality and Tourism Management
 Luke M. Walton • BS Aerospace Administration and Operations
 Cayden Latrail Ward • BS Communication Sciences and Disorders
 Ryan Seth Wasson • MS Forensic Sciences
 Paeton Nicole Watkins • BS Psychology
 Peyton Blake Weant • BUS University Studies
 Bailey M. Webb • BS Applied Exercise Science
 Linjian Wei • BSET Fire Protection and Safety Engineering Technology
 Sean D. Whisenhunt • MS Aviation and Space
 Gavin Eugene White • BS Chemistry
 Olivia Sunraeia White • BS Early Child Care and Development
 Katie Rene Whitehead • GCRT Online Teaching
 Katie Rene Whitehead • MS Educational Technology
 Candice Nichole Wicks • MS Engineering and Technology Management
 Brandon Todd Wilcoxson • BSBA Finance
 River A. Wilds • BSBA Marketing
 Nakita Kathleen Wiley • BSBA Accounting
 Amber Nicole Wilkins • PHD Educational Leadership and Policy Studies
 Destiny Faith Williams • PHD Chemical Engineering
 Jacob Alexander Willis • BSME Mechanical Engineering
 Chad Richard Windler • BSBA Management Information Systems
 Jonathan David Winegarten • MA Philosophy
 Abigail Winrich • MS Environmental Engineering
 Reece Alexander Witcraft • BUS University Studies
 Raven Skye Woolbright • BA Psychology
 Jessie McKinney Wright • EDS Education
 Yifan Wu • BSET Fire Protection and Safety Engineering Technology
 Gary Matthew Wynne • MS Agricultural Economics
 Qi Xu • BSET Fire Protection and Safety Engineering Technology

Moriah Kimberlee Yale • MS Communication Sciences and Disorders
Bailey Alexa Yeager • BSBA Management Information Systems
Lenissongui Cedric Yeo • PHD Mechanical and Aerospace Engineering
Candice Irlene Zapalac Janecka • DVM Veterinary Medicine
Yuanliang Zhang • BSBA International Business
Shao Yang Zheng • BSET Fire Protection and Safety Engineering Technology
Tianshuo Zheng • BSET Fire Protection and Safety Engineering Technology
Haoran Zhong • PHD Chemistry

ACADEMIC REGALIA

The robes, hats and hoods worn by faculty members and graduates as they march into the commencement hall, and even the different colors you see on them, have historical origins and significance.

During the Middle Ages, scholars at the earliest English and European universities wore wool or fur garments to stay warm in the drafty, stone buildings that were poorly heated. Most of the scholars were also monks or priests, and as such had the hair shaved from the crowns of their heads in the distinctive clerical tonsure. Most wore cloaks that included a hood that could be pulled up to keep their heads warm. The academic gowns and hoods were adapted from both secular and clerical garments of the time, and the hood was chosen by the early scholars to indicate by color, trim or binding the degree held by the wearer.

The style of academic dress most frequently worn in the United States dates back to colonial times, although it was not formally adopted until near the end of the 19th Century, when it was chosen as appropriate attire by the Intercollegiate Commission during a meeting in New York. It has remained the general standard in America since, although some variations occur at individual institutions. In the United States, black is the traditional color for academic gowns, although some institutions allow holders of doctoral degrees to wear robes in the university's colors.

The sleeves of the robes vary, depending on the degree held by the wearer. The bachelor's robe has long, pointed sleeves. The master's robe has sleeves that are oblong and closed at the ends, with slits through which the arms may be extended. The doctoral robe has a full sleeve with a velvet facing on the front and at the neck, and three velvet bars on each sleeve. The velvet may be black or of a color that symbolizes the degree held by the wearer.

The head covering most commonly used in the United States is the square, tasseled "mortarboard." Some American universities, however, use berets, and in other countries a variety of styles of head coverings is worn with academic regalia. The tassel is usually black and is worn over the left front quarter of the mortarboard. Holders of doctoral degrees may wear gold tassels.

The hood is the most distinctive feature of American academic dress, which through color and design may indicate the wearer's degree and the institution at which that degree was earned. Hoods are lined with the colors of the institution that awards the degree, and may be faced with the color designating the degree awarded. Hoods vary in length. The bachelor's hood is about three feet long, the master's slightly longer and the doctoral version is longer still and is decorated with broad color panels.

The colors of Oklahoma State University are embodied in the lining of the hood (orange and black chevron). The colors of the hoods of faculty and guests are those of the institution conferring the degree. In addition to the academic regalia described above, some students wear cords, sashes, ribbons, and other symbols of heritage or achievement in academics, service, and leadership.

Candidates for advanced or professional degrees wear hoods symbolic of the degree. The color of the trim of the hood and the sleeve chevrons and panels of the academic gown are distinctive of the degree as follows:

<u>Degree</u>	<u>Gown</u>	<u>Hood</u>
Doctor of Philosophy	Black Velvet Panels	Blue Velvet Collar and Sleeve Chevrons
Doctor of Education	Light Blue Velvet	Light Blue Collar Panels and Sleeve Chevrons
Doctor of Osteopathic Medicine	Kelly Green Velvet	Kelly Green Velvet Collar Panels and Sleeve Chevrons
Doctor of Veterinary Medicine	Steel Gray Panels	Steel Gray Collar and Sleeve Chevrons
Master of Arts	White Collar	
Master of Science	Golden Yellow Collar	

COMMENCEMENT COMMITTEE

Rita Gearhart Peaster, University Registrar, Chair
Daniel Alexander, Facilities Management
Dani Bellmer, Ferguson College of Agriculture
Trenton Davis, Office of the Registrar
Lory Ferguson, Graduate College
Amy Martindale, College of Arts and Sciences
Marissa McIntyre, Spears School of Business
Lance Millis, College of Engineering, Architecture and Technology
Beverly Morris, College of Professional Studies
Jerry Petre, Environmental Health Sciences
Halie Runner, Office of the President
Kristi Thrift Seuhs, College of Education and Human Sciences
Melissa Willis, College of Veterinary Medicine



Whether you're a new graduate or a proud family member, the OSU Alumni Association's Orange Connection app has great resources for celebrating this momentous occasion! Download it now at okla.st/app or by scanning the QR code.



Genesee Photo Systems is the official photographer of the Oklahoma State University Commencement ceremonies. Graduates and guests may view today's graduation photos at www.geneseephoto.com or by scanning the QR code.



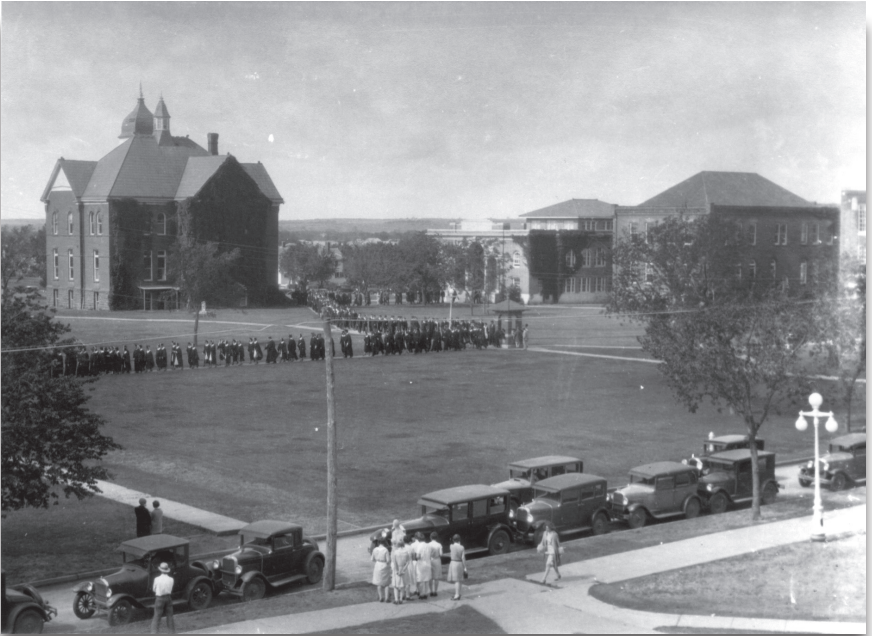

OSU Graduation 1930

Oklahoma State University, in compliance with Title VI and VII of the Civil Rights Act of 1964, Executive Order 11246 as amended, and Title IX of the Education Amendments of 1972 (Higher Education Act), the Americans with Disabilities Act of 1990, and other federal and state laws and regulations, does not discriminate on the basis of race, color, national origin, genetic information, sex, age, sexual orientation, gender identity, religion, disability, or status as a veteran, in any of its policies, practices or procedures. This provision includes, but is not limited to admissions, employment, financial aid, and educational services. The Director of Equal Opportunity, 408 Whitehurst, OSU, Stillwater, OK 74078-1035; Phone 405-744-5371; email: eeo@okstate.edu has been designated to handle inquiries regarding non-discrimination policies. Any person (student, faculty, or staff) who believes that discriminatory practices have been engaged in based on gender may discuss his or her concerns and file informal or formal complaints of possible violations of Title IX with OSU's Title IX Coordinator 405-744-9154.

This publication, issued by Oklahoma State University as authorized by the Commencement Committee, was printed by Southwestern Group at a cost of \$11,055. 25M /Dec '24/#Fall2024Cover

